

**W.O. #AMH 371-24  
GILBERT LAKE  
OVERVIEW 1 OF 1**

**FIBER WITH 5% FAT ADDED:**  
 BFO 288F = 11,586'  
 BFO 144F = 4,522'  
 BFO 96F = 16,218'  
 BFO 72F = 2,961'  
 BFO 36F = 4,300'

**PERMITS REQUIRED:  
 WAUSHARA CO.  
 TOWN OF SPRINGWATER**

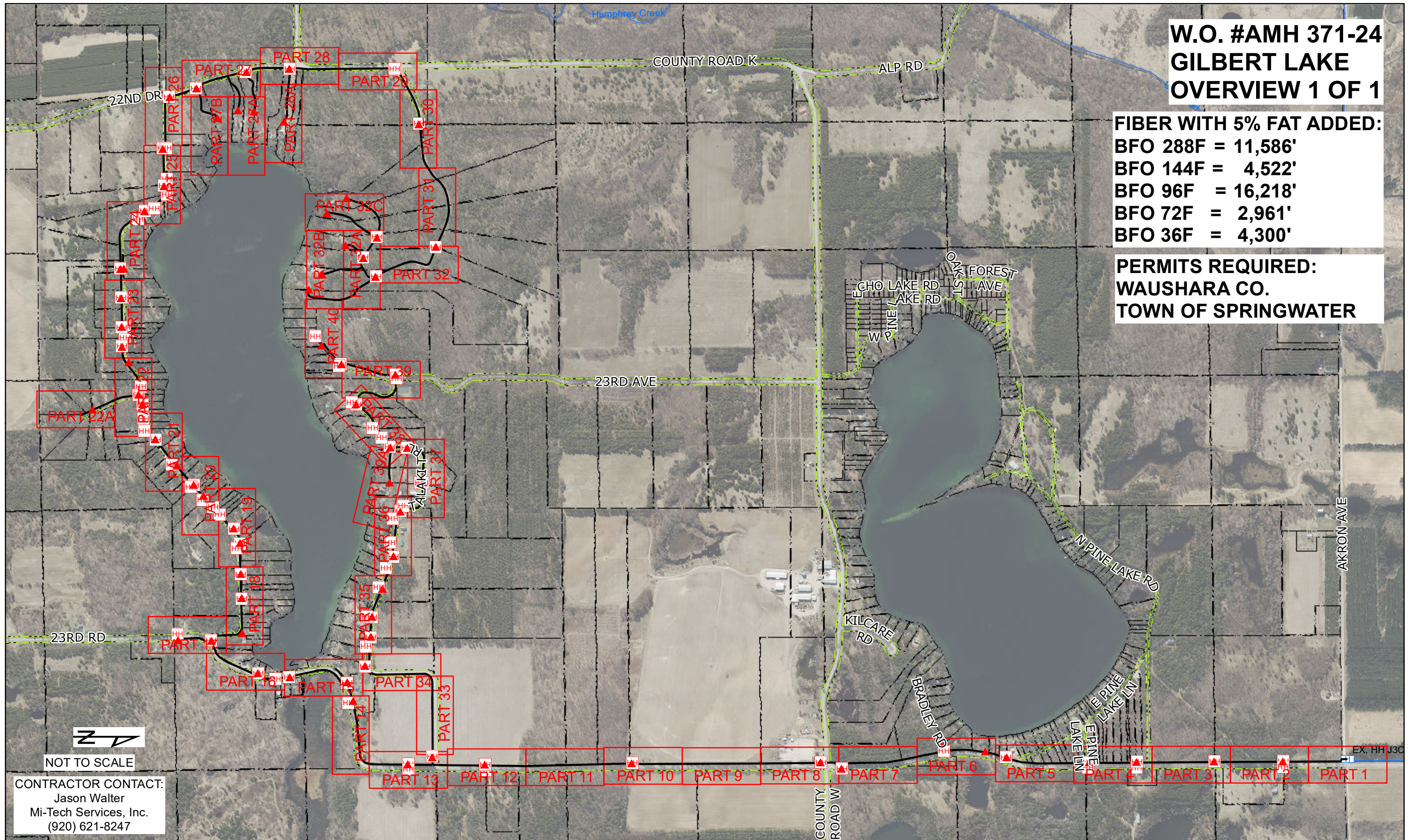

CONTRACTOR CONTACT:  
 Jason Walter  
 Mi-Tech Services, Inc.  
 (920) 621-8247

**DRAFT 9/12/2024**

RELEASED FOR CONT. DATE:

AS BUILT POSTED			
STAKING	SCHEMATICS	MAPS	CPR'S
/	/	/	/

**AMHERST TELEPHONE COMPANY**

TAX DISTRICT

PROJECT: GILBERT AND PINE LAKES  
 WORK ORDER: AMH 371-24  
 COUNTY: WAUSHARA

EXCHANGE: WAUPACA / LARSON  
 FIBER ROUTE: GLBT  
 OV. 1 OF 1

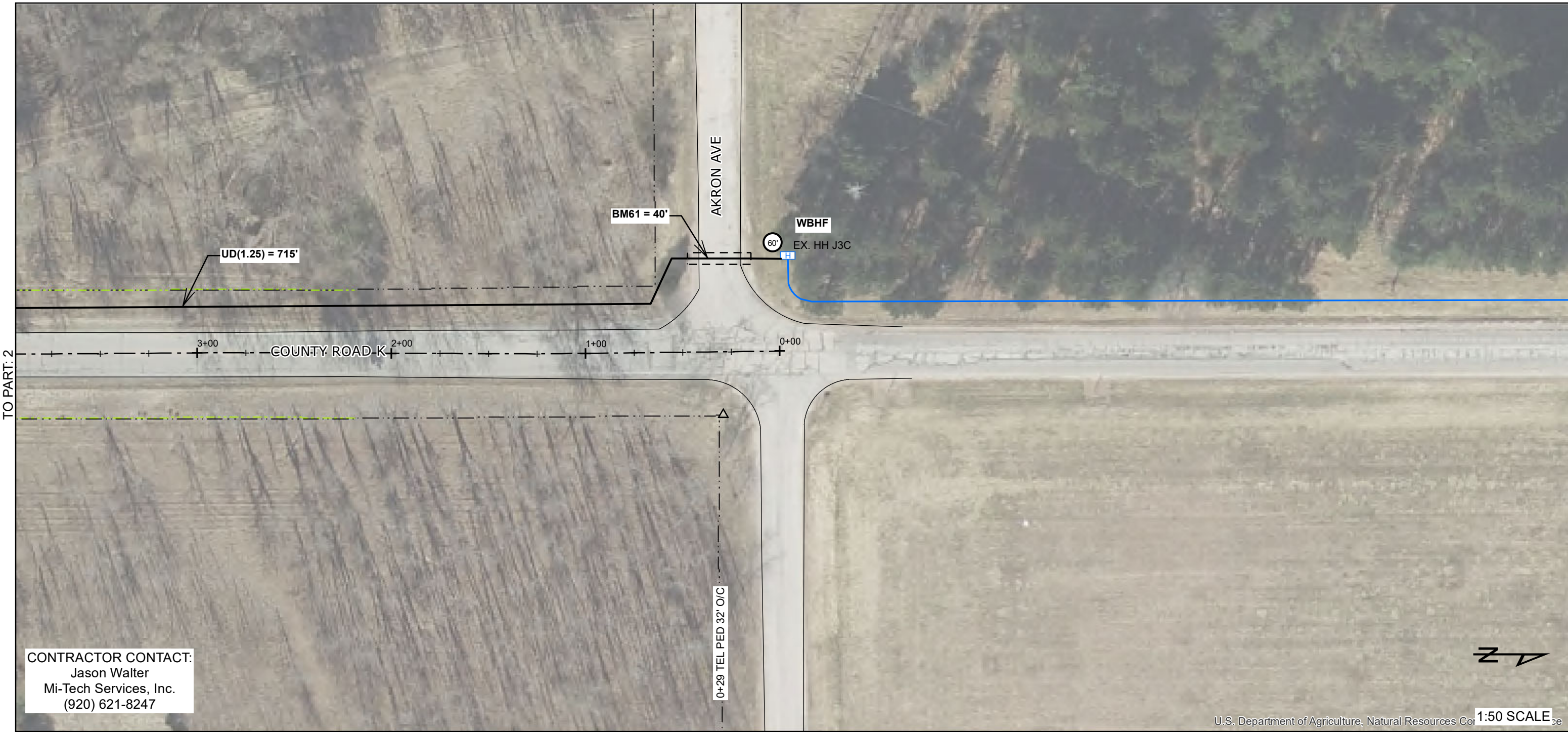

CONTRACTOR CONTACT:  
 Jason Walter  
 Mi-Tech Services, Inc.  
 (920) 621-8247

U.S. Department of Agriculture, Natural Resources Conservation Service 1:50 SCALE

H.H OR PED NO.	CABLE & CONDUIT									BM							BHF		MST		W		XZ	CUSTOMER	SEB	REVISED		
	BD	BFO (MST) I	BFO (96) I	UD (2) D	UD 2-(1) D	UD (1.25) D	UD (1.25)+(1) D	UD (1.25)+2-(1) D	UD D	60 (1) PD	60 (1.25) PD	60 (1.25)+(1) PD	MB	53 F	53	61	2A	2 (5/8)X (8)	30X48X24	15X20X18	4-P	6-P					BHF	BD
J3C			60																EX				1					CH 9/13/2024
TOTAL:			60																1				1					

DRAFT 9/13/2024

RELEASED FOR CONT. DATE: AS BUILT POSTED  
 STAKING / SCHEMATICS / MAPS / CPR'S /

AMHERST TELEPHONE COMPANY

TAX DISTRICT

PROJECT: GILBERT LAKE SEGMENT EXCHANGE: WAUPACA/LARSON  
 WORK ORDER: AMH 371-24 FIBER ROUTE: GLBT  
 COUNTY: WAUSHARA PART #: 1 OF 40



CONTRACTOR CONTACT:  
 Jason Walter  
 Mi-Tech Services, Inc.  
 (920) 621-8247

U.S. Department of Agriculture, Natural Resources Conservation Service 1:50 SCALE

H.H OR PED NO.	CABLE & CONDUIT									BM						BHF		MST		W		XZ	CUSTOMER	SEB	REVISED	
	BD 4	BFO (MST) I	BFO (96) I	UD (1) D	UD 2-(1) D	UD (1.25) D	UD (1.25)+(1) D	UD (1.25)+2-(1) D	UD D	60 (1) PD	60 (1.25) PD	60 (1.25)+(1) PD	MB	53 F	53	61	2A	2 (5/8)X (8)	15X20X18	17X30X24	4-P					6-P
PNLK A8	1	76	815			715							2		80	1	1	1	1	1	100					CH 9/13/2024
<b>TOTAL:</b>	<b>1</b>	<b>76</b>	<b>815</b>			<b>715</b>							<b>2</b>		<b>80</b>	<b>1</b>	<b>1</b>	<b>1</b>	<b>1</b>	<b>1</b>	<b>1</b>					

**DRAFT 9/13/2024**

RELEASED FOR CONT. DATE: AS BUILT POSTED  
 STAKING / SCHEMATICS / MAPS / CPR'S /

**AMHERST TELEPHONE COMPANY**

TAX DISTRICT

PROJECT: GILBERT LAKE SEGMENT EXCHANGE: WAUPACA/LARSON  
 WORK ORDER: AMH 371-24 FIBER ROUTE: GLBT  
 COUNTY: WAUSHARA PART #: 2 OF 40



CONTRACTOR CONTACT:  
 Jason Walter  
 Mi-Tech Services, Inc.  
 (920) 621-8247

U.S. Department of Agriculture, Natural Resources Conservation Service 1:50 SCALE

H.H OR PED NO.	CABLE & CONDUIT									BM						BHF		MST		W		XZ	CUSTOMER	SEB	REVISED
	BD 4	BFO (MST) I	BFO (96) I	UD (1) D	UD (2) D	UD (1.25) D	UD (1.25)+(1) D	UD (1.25)+2-(1) D	UD D	60 (1) PD	60 (1.25) PD	60 (1.25)+(1) PD	MB	53 F	53	61	2A	2 (5/8)X (8)	17X30X24	15X20X18	4-P				
PNLK A7	1		807			707							1				1	1	1						CH 9/13/2024
TOTAL:	1		807			707							1				1	1	1						

**DRAFT 9/13/2024**

RELEASED FOR CONT. DATE: AS BUILT POSTED  
 STAKING / SCHEMATICS / MAPS / CPR'S /

**AMHERST TELEPHONE COMPANY**

TAX DISTRICT

PROJECT: GILBERT LAKE SEGMENT EXCHANGE: WAUPACA/LARSON  
 WORK ORDER: AMH 371-24 FIBER ROUTE: GLBT  
 COUNTY: WAUSHARA PART #: 3 OF 40



CONTRACTOR CONTACT:  
 Jason Walter  
 Mi-Tech Services, Inc.  
 (920) 621-8247

H.H OR PED NO.	CABLE & CONDUIT									BM						BHF			MST		W		XZ	CUSTOMER	SEB	REVISED			
	BD	BFO (MST) I	BFO (96) I	BFO (288) I	UD (2) D	UD (1.25) D	UD (1.25)+(2) D	UD (1.25)+2-(1) D	UD D	60 (1) PD	60 (1.25) PD	60 (1.25)+(1) PD	MB	53 F	53	61	2A	2 (5/8)X (8)	24X36X24	17X30 X24	15X20 X18	4-P					6-P	BHF	BD
PNLK A5	1	76	563	60	50	503							2		40	1	1	1		1		100							CH 9/13/2024
PNLK A6	1	76	908		50	808							2		40	1	1		1	1		100							
<b>TOTAL:</b>	<b>2</b>	<b>152</b>	<b>1471</b>	<b>60</b>	<b>100</b>	<b>1311</b>							<b>4</b>		<b>80</b>	<b>2</b>	<b>2</b>	<b>1</b>	<b>1</b>	<b>2</b>	<b>2</b>								

**DRAFT 9/13/2024**

RELEASED FOR CONT. DATE: \_\_\_\_\_  
 AS BUILT POSTED  
 STAKING / SCHEMATICS / MAPS / CPR'S /

**AMHERST TELEPHONE COMPANY**

TAX DISTRICT

PROJECT: GILBERT LAKE SEGMENT  
 WORK ORDER: AMH 371-24  
 COUNTY: WAUSHARA  
 EXCHANGE: WAUPACA/LARSON  
 FIBER ROUTE: GLBT  
 PART #: 4 OF 40



CONTRACTOR CONTACT:  
 Jason Walter  
 Mi-Tech Services, Inc.  
 (920) 621-8247

U.S. Department of Agriculture, Natural Resources Co. 1:50 SCALE

H.H OR PED NO.	CABLE & CONDUIT									BM						BHF		MST		W		XZ	CUSTOMER	SEB	REVISED			
	BD 4	BFO (MST) I	BFO (288) I	UD (1) D	UD 2-(1) D	UD (1.25) D	UD (1.25)+(1) D	UD (1.25)+2-(1) D	UD 2-(1.25) D	60 (1) PD	60 (1.25) PD	60 (1.25)+(1) PD	MB	53 F	53	61	2A	2 (5/8)x (8)	24X36X24	15X20X18	4-P					6-P	BHF	BD
PNLK A4	1	76	957			687	170						1	2		80	1	1	1			100						CH 9/13/2024
TOTAL:	1	76	957			687	170						1	2		80	1	1	1			1						

DRAFT 9/13/2024

RELEASED FOR CONT. DATE: AS BUILT POSTED  
 STAKING / SCHEMATICS / MAPS / CPR'S /

AMHERST TELEPHONE COMPANY

TAX DISTRICT

PROJECT: GILBERT LAKE SEGMENT  
 WORK ORDER: AMH 371-24  
 COUNTY: WAUSHARA  
 EXCHANGE: WAUPACA/LARSON  
 FIBER ROUTE: GLBT  
 PART #: 5 OF 40



CONTRACTOR CONTACT:  
 Jason Walter  
 Mi-Tech Services, Inc.  
 (920) 621-8247

U.S. Department of Agriculture, Natural Resources Co. 1:50 SCALE

H.H OR PED NO.	BD		CABLE & CONDUIT							BM					BHF		MST		W		XZ	CUSTOMER	SEB	REVISED							
	BD 4	BD 5	BFO (MST) I	BFO (288) I	UD (1) D	UD 3-(1) D	UD (1.25) D	UD (1.25)+(1) D	UD (1.25)+2-(1) D	UD D	60 (1) PD	60 2-(1.25)+(1) PD	60 (1.25) PD	MB	53 F	53	61	2A	2 (5/8)X (8)	24X36X24					15X20X18	4-P	6-P	BHF	BD		
PNLK A3	1			756			35							1				1	1	1											CH 9/13/2024
PNLK A3A		1	241					105														250									
PNLK A4A		1	319					233									40		1			500									
TOTAL:	1	2	560	756			268	105						1		40	1	3		1		2									

DRAFT 9/13/2024

RELEASED FOR CONT. DATE: AS BUILT POSTED  
 STAKING / SCHEMATICS / MAPS / CPR'S /

AMHERST TELEPHONE COMPANY

TAX DISTRICT

PROJECT: GILBERT LAKE SEGMENT EXCHANGE: WAUPACA/LARSON  
 WORK ORDER: AMH 371-24 FIBER ROUTE: GLBT  
 COUNTY: WAUSHARA PART #: 6 OF 40



H.H OR PED NO.	CABLE & CONDUIT									BM							BHF		MST		W		XZ	CUSTOMER	SEB	REVISED			
	BD	BFO (MST) I	BFO (288) I	BFO (96) I	UD 2-(1) D	UD (1.25) D	UD (1.25)+(1) D	UD (1.25)+2-(1) D	UD D	60 (1) PD	60 (1.25) PD	60 3-(1.25) PD	MB	53 F	53	61	2A	2 (5/8)X (8)	24X36X24	15X20X18	4-P	6-P					BHF	BD	
PNLK A2	1		1164	130		1064							1	2			1	1	1										CH 9/13/2024
PNLK A1	1		130	70							60		1			1	1	1											
<b>TOTAL:</b>	<b>2</b>		<b>1294</b>	<b>200</b>		<b>1064</b>					<b>60</b>	<b>1</b>	<b>3</b>			<b>2</b>	<b>2</b>	<b>2</b>											

<b>DRAFT 9/13/2024</b>	RELEASED FOR CONT. DATE:	AS BUILT POSTED				AMHERST TELEPHONE COMPANY	TAX DISTRICT	PROJECT: GILBERT LAKE SEGMENT		EXCHANGE: WAUPACA/LARSON	
		STAKING /	SCHEMATICS /	MAPS /	CPR'S /			WORK ORDER: AMH 371-24		FIBER ROUTE: GLBT	
		COUNTY: WAUSHARA		PART #: 7 OF 40							





CONTRACTOR CONTACT:  
 Jason Walter  
 Mi-Tech Services, Inc.  
 (920) 621-8247

U.S. Department of Agriculture, Natural Resources Conservation Service  
 1:50 SCALE

H.H OR PED NO.	CABLE & CONDUIT									BM							BHF		MST		W		XZ	CUSTOMER	SEB	REVISED	
	BD 4	BFO (MST) I	BFO (96) I	UD (1) D	UD 2-(1) D	UD (1.25) D	UD (1.25)+(1) D	UD (1.25)+2-(1) D	UD (1.25) D	60 (1) PD	60 (1.25) PD	60 (1.25)+(1) PD	MB	53 F	53	61	2A	2 (5/8)X (8)	30X48X24	17X30X24	4-P	6-P					BHF
GLBT A4	1	76	315					105		110			1			1	1		1	100							CH 9/13/2024
TOTAL:	1	76	315					105		110			1			1	1		1	1							

**DRAFT 9/13/2024**

RELEASED FOR CONT. DATE: AS BUILT POSTED  
 STAKING / SCHEMATICS / MAPS / CPR'S /

**AMHERST TELEPHONE COMPANY**

TAX DISTRICT

PROJECT: GILBERT LAKE SEGMENT  
 WORK ORDER: AMH 371-24  
 COUNTY: WAUSHARA  
 EXCHANGE: WAUPACA/LARSON  
 FIBER ROUTE: GLBT  
 PART #: 8 OF 40



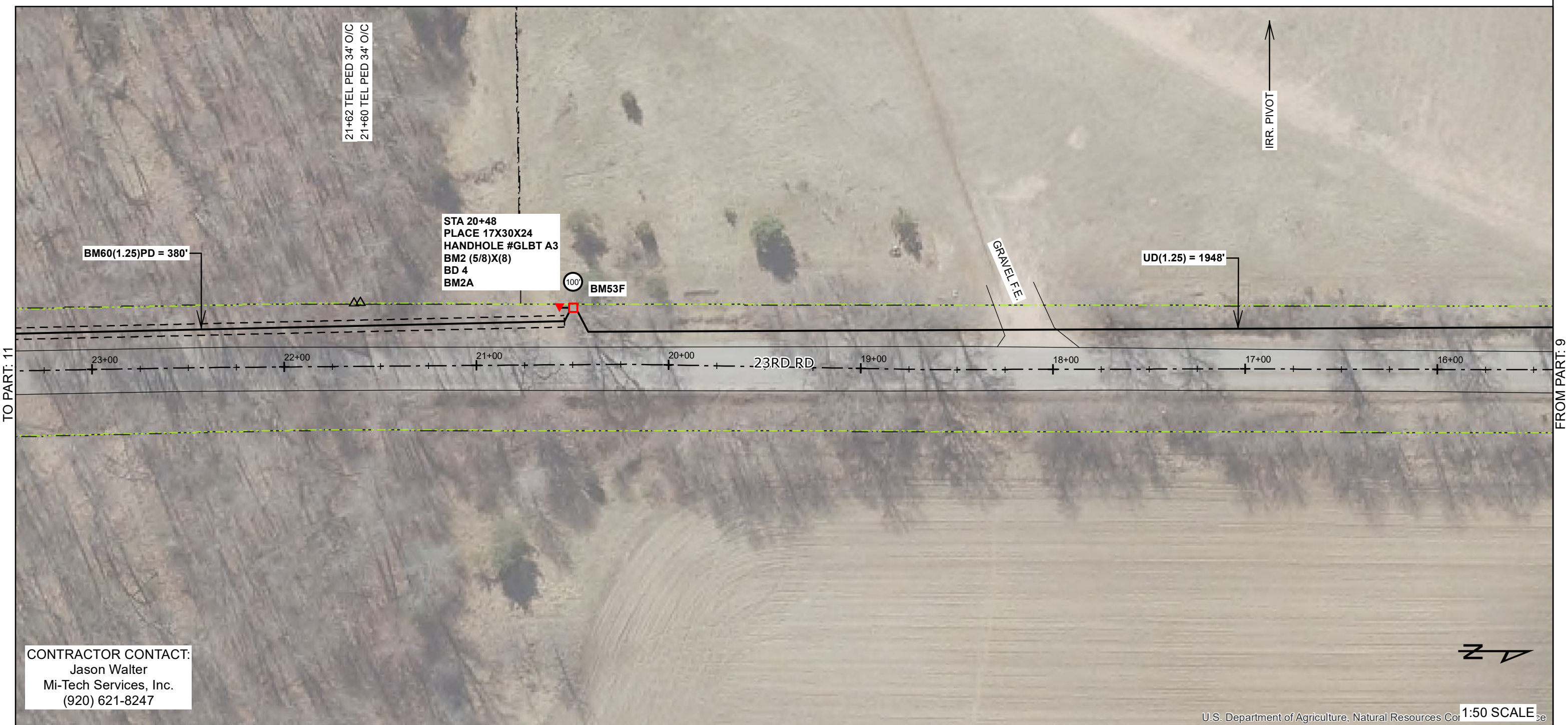

CONTRACTOR CONTACT:  
 Jason Walter  
 Mi-Tech Services, Inc.  
 (920) 621-8247

U.S. Department of Agriculture, Natural Resources Conservation Service 1:50 SCALE

H.H OR PED NO.	CABLE & CONDUIT									BM							BHF		MST		W		XZ	CUSTOMER	SEB	REVISED	
	BD	BFO (MST) I	BFO (96) I	UD (1) D	UD 2-(1) D	UD (1.25) D	UD (1.25)+(1) D	UD (1.25)+2-(1) D	UD D	60 (1) PD	60 (1.25) PD	60 (1.25)+(1) PD	MB	53 F	53	61	2A	2 (5/8)X (8)	30X48X24	17X30X24	4-P	6-P					BHF
GLBT A3	1		2048			1948								3			1	1		1							CH 9/12/2024
TOTAL:	1		2048			1948								3			1	1		1							

DRAFT 9/12/2024

RELEASED FOR CONT. DATE: AS BUILT POSTED  
 STAKING / SCHEMATICS / MAPS / CPR'S /

AMHERST TELEPHONE COMPANY

TAX DISTRICT

PROJECT: GILBERT LAKE SEGMENT EXCHANGE: WAUPACA/LARSON  
 WORK ORDER: AMH 371-24 FIBER ROUTE: GLBT  
 COUNTY: WAUSHARA PART #: 10 OF 40



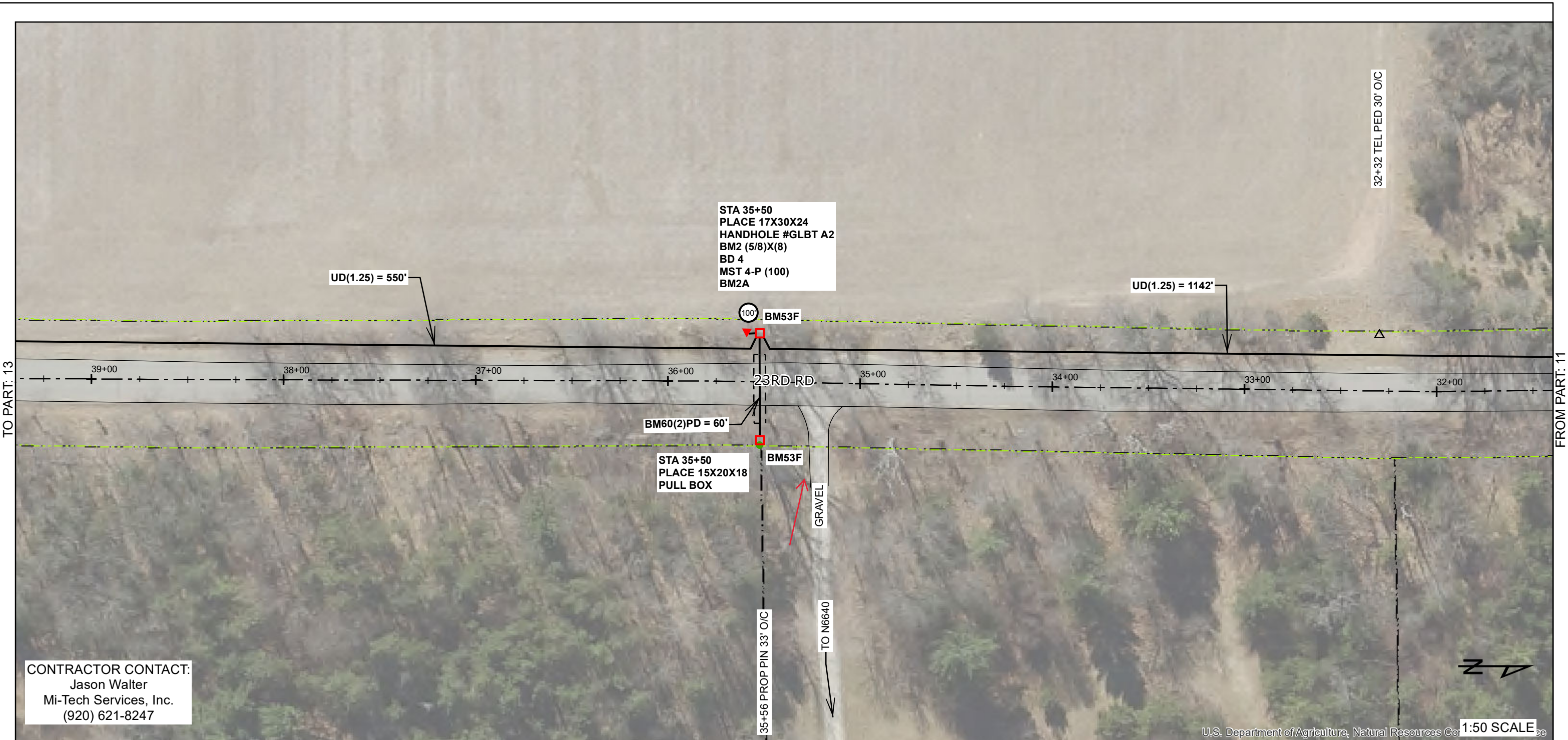

CONTRACTOR CONTACT:  
 Jason Walter  
 Mi-Tech Services, Inc.  
 (920) 621-8247

U.S. Department of Agriculture, Natural Resources Co 1:50 SCALE

H.H OR PED NO.	CABLE & CONDUIT									BM							BHF		MST		W		XZ	CUSTOMER	SEB	REVISED	
	BD	BFO (MST) I	BFO (96) I	UD (1) D	UD 2-(1) D	UD (1.25) D	UD (1.25)+(1) D	UD (1.25)+2-(1) D	UD D	60 (1) PD	60 (1.25) PD	60 (2) PD	MB	53 F	53	61	2A	2 (5/8)X (8)	15X20X18	17X30X24	4-P	6-P					BHF
GLBT A2	1	76	1622			1142					380	60	3			1	1	1	1	100							CH 9/12/2024
TOTAL:	1	76	1622			1142					380	60	3			1	1	1	1	1							

DRAFT 9/12/2024

RELEASED FOR CONT. DATE: AS BUILT POSTED  
 STAKING / SCHEMATICS / MAPS / CPR'S /

AMHERST TELEPHONE COMPANY

TAX DISTRICT

PROJECT: GILBERT LAKE SEGMENT EXCHANGE: WAUPACA/LARSON  
 WORK ORDER: AMH 371-24 FIBER ROUTE: GLBT  
 COUNTY: WAUSHARA PART #: 12 OF 40

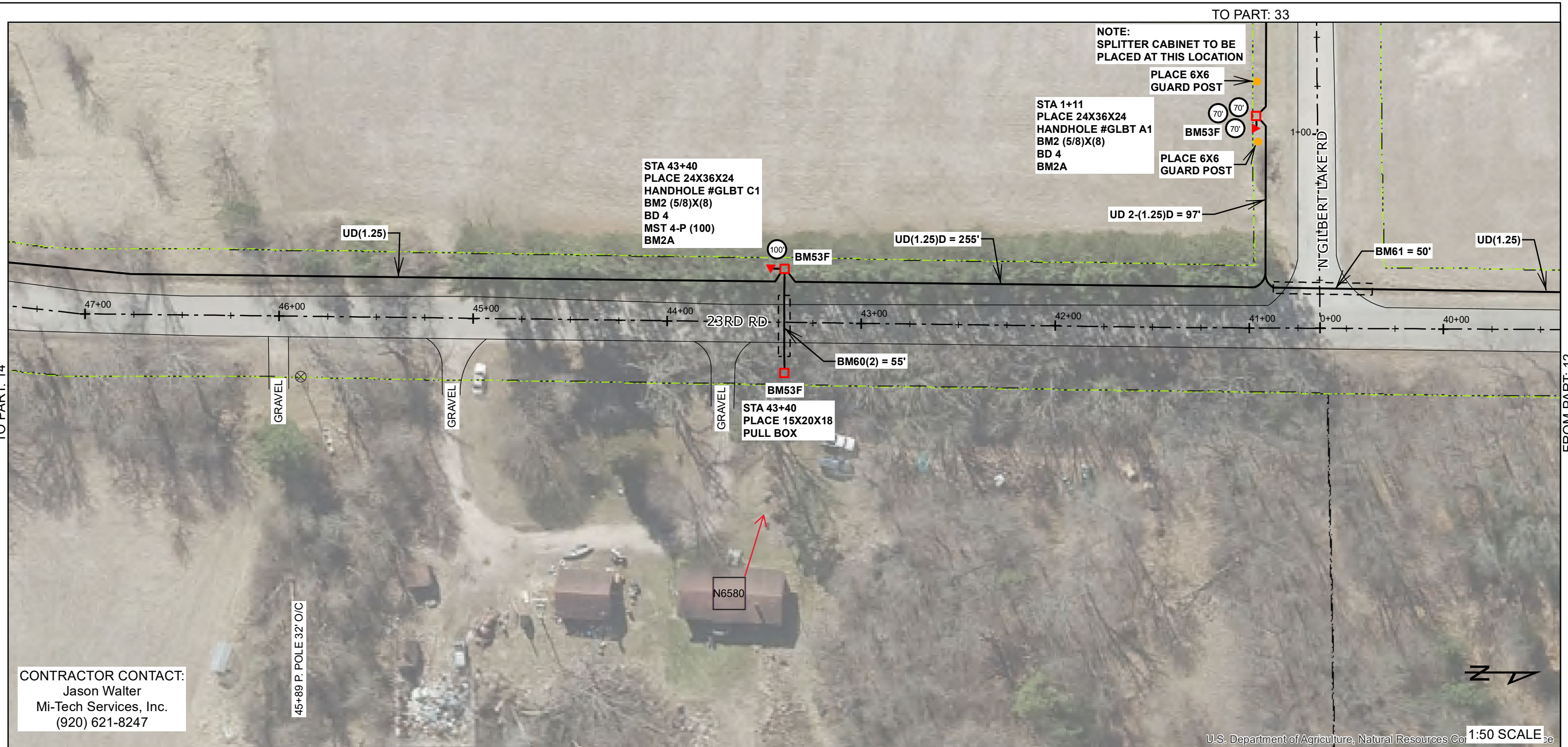

CONTRACTOR CONTACT:  
 Jason Walter  
 Mi-Tech Services, Inc.  
 (920) 621-8247

U.S. Department of Agriculture, Natural Resources Co. 1:50 SCALE

H.H OR PED NO.	CABLE & CONDUIT									BM							BHF		MST		W		XZ	CUSTOMER	SEB	REVISED						
	BD 4	BFO (MST) I	BFO (96) I	UD (288) I D	UD (1) D	UD (1.25) D	UD (1.25)+(1) D	UD 2-(1.25) D	UD D	60 (1) PD	60 (1.25) PD	60 (2) PD	MB	53 F	53	61	2A	2 (5/8)X (8)	24X36X24	15X20X18	4-P	6-P					BHF	BD				
GLBT A1	1		787	70		550		97						1				1														CH 9/12/2024
GLBT C1	1	76		452		255							2				1	1	1	1	100											
<b>TOTAL:</b>	<b>2</b>	<b>76</b>	<b>787</b>	<b>522</b>		<b>805</b>		<b>97</b>					<b>55</b>	<b>3</b>		<b>50</b>	<b>2</b>	<b>2</b>	<b>2</b>	<b>1</b>	<b>1</b>											

**DRAFT 9/12/2024**

RELEASED FOR CONT. DATE: AS BUILT POSTED  
 STAKING / SCHEMATICS / MAPS / CPR'S /

**AMHERST TELEPHONE COMPANY**

TAX DISTRICT

PROJECT: GILBERT LAKE SEGMENT  
 WORK ORDER: AMH 371-24  
 COUNTY: WAUSHARA  
 EXCHANGE: WAUPACA/LARSON  
 FIBER ROUTE: GLBT  
 PART #: 13 OF 40



CONTRACTOR CONTACT:  
 Jason Walter  
 Mi-Tech Services, Inc.  
 (920) 621-8247

N6520

H.H OR PED NO.	CABLE & CONDUIT									BM						BHF		MST		W		XZ	CUSTOMER	SEB	REVISED		
	BD	BFO (MST) I	BFO (288) I	UD (1) D	UD 2-(1) D	UD (1.25) D	UD (1.25)+(1) D	UD (1.25)+2-(1) D	UD D	60 (1) PD	60 (1.25) PD	60 (2) PD	MB	53 F	53	61	2A	2 (5/8)X (8)	15X20X18	24X36X24	4-P					6-P	BHF
GLBT C2A	1	276				1155						55	3		110		1	1			500						CH 9/12/2024
TOTAL:	1	276				1155						55	3		110		1	1			1						

DRAFT 9/12/2024

RELEASED FOR CONT. DATE: AS BUILT POSTED  
 STAKING / SCHEMATICS / MAPS / CPR'S /

AMHERST TELEPHONE COMPANY

TAX DISTRICT: PROJECT: GILBERT LAKE SEGMENT EXCHANGE: WAUPACA/LARSON  
 WORK ORDER: AMH 371-24 FIBER ROUTE: GLBT  
 COUNTY: WAUSHARA PART #: 14 OF 40

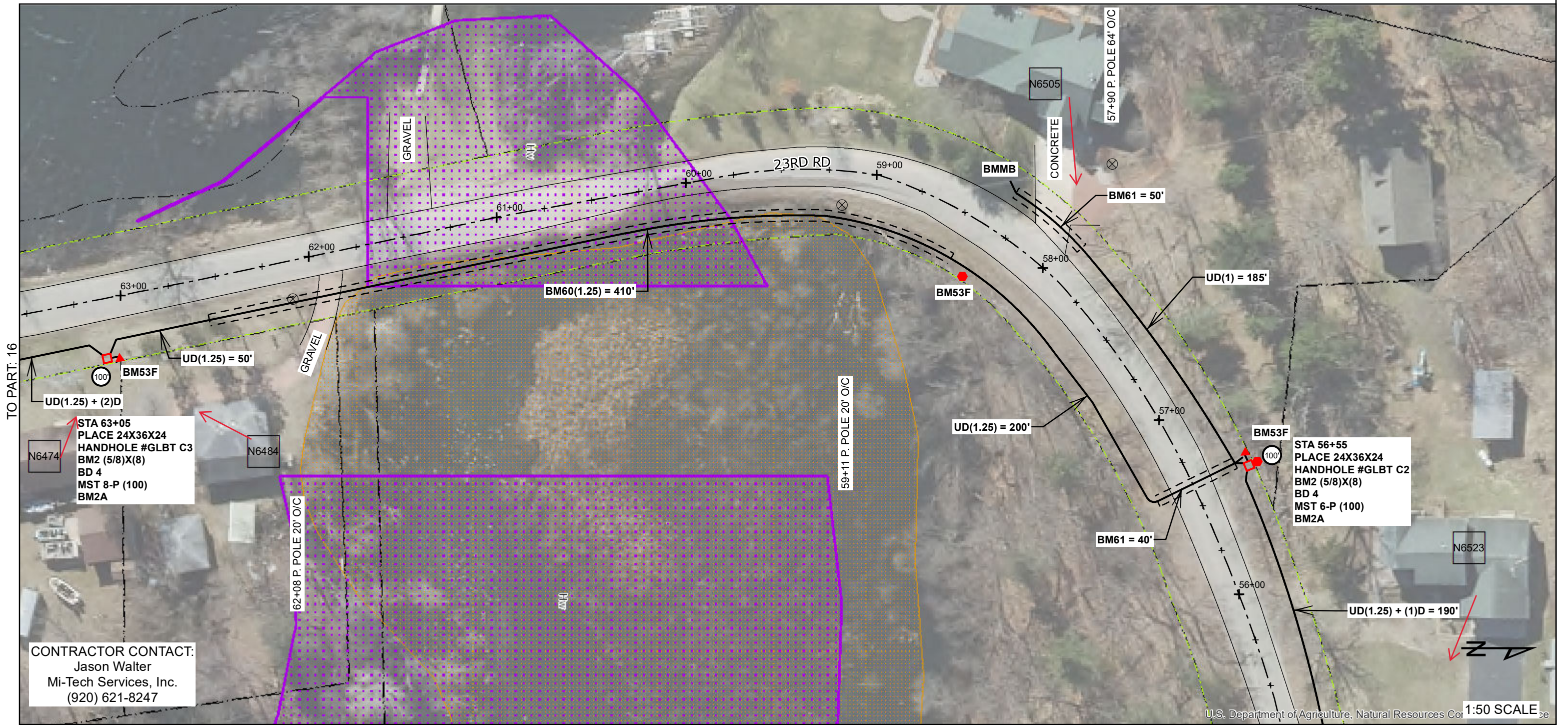

CONTRACTOR CONTACT:  
 Jason Walter  
 Mi-Tech Services, Inc.  
 (920) 621-8247

U.S. Department of Agriculture, Natural Resources Conservation Service  
 1:50 SCALE

H.H OR PED NO.	CABLE & CONDUIT									BM							BHF		MST		W		XZ	CUSTOMER	SEB	REVISED		
	BD	BFO (MST) I	BFO (288) I	UD (1) D	UD 2-(1) D	UD (1.25) D	UD (1.25)+(1) D	UD (1.25)+2-(1) D	UD D	60 (1) PD	60 (1.25) PD	60 (1.25)+(1) PD	MB	53 F	53	61	2A	2 (5/8)X (8)	15X20X18	24X36X24	6-P	8-P					BHF	BD
GLBT C2	1	76	1445	185			190					1	1		50	1	1		1	100								CH 9/12/2024
GLBT C3	1	76	760			250					410		2		40	1	1	1	1			100						
<b>TOTAL:</b>	<b>2</b>	<b>152</b>	<b>2205</b>	<b>185</b>		<b>250</b>	<b>190</b>				<b>410</b>	<b>1</b>	<b>3</b>		<b>90</b>	<b>2</b>	<b>2</b>	<b>1</b>	<b>2</b>	<b>1</b>	<b>1</b>							

**DRAFT 9/12/2024**

RELEASED FOR CONT. DATE: \_\_\_\_\_  
 AS BUILT POSTED  
 STAKING / SCHEMATICS / MAPS / CPR'S /

**AMHERST TELEPHONE COMPANY**

TAX DISTRICT: \_\_\_\_\_  
 PROJECT: GILBERT LAKE SEGMENT  
 WORK ORDER: AMH 371-24  
 COUNTY: WAUSHARA  
 EXCHANGE: WAUPACA/LARSON  
 FIBER ROUTE: GLBT  
 PART #: 15 OF 40



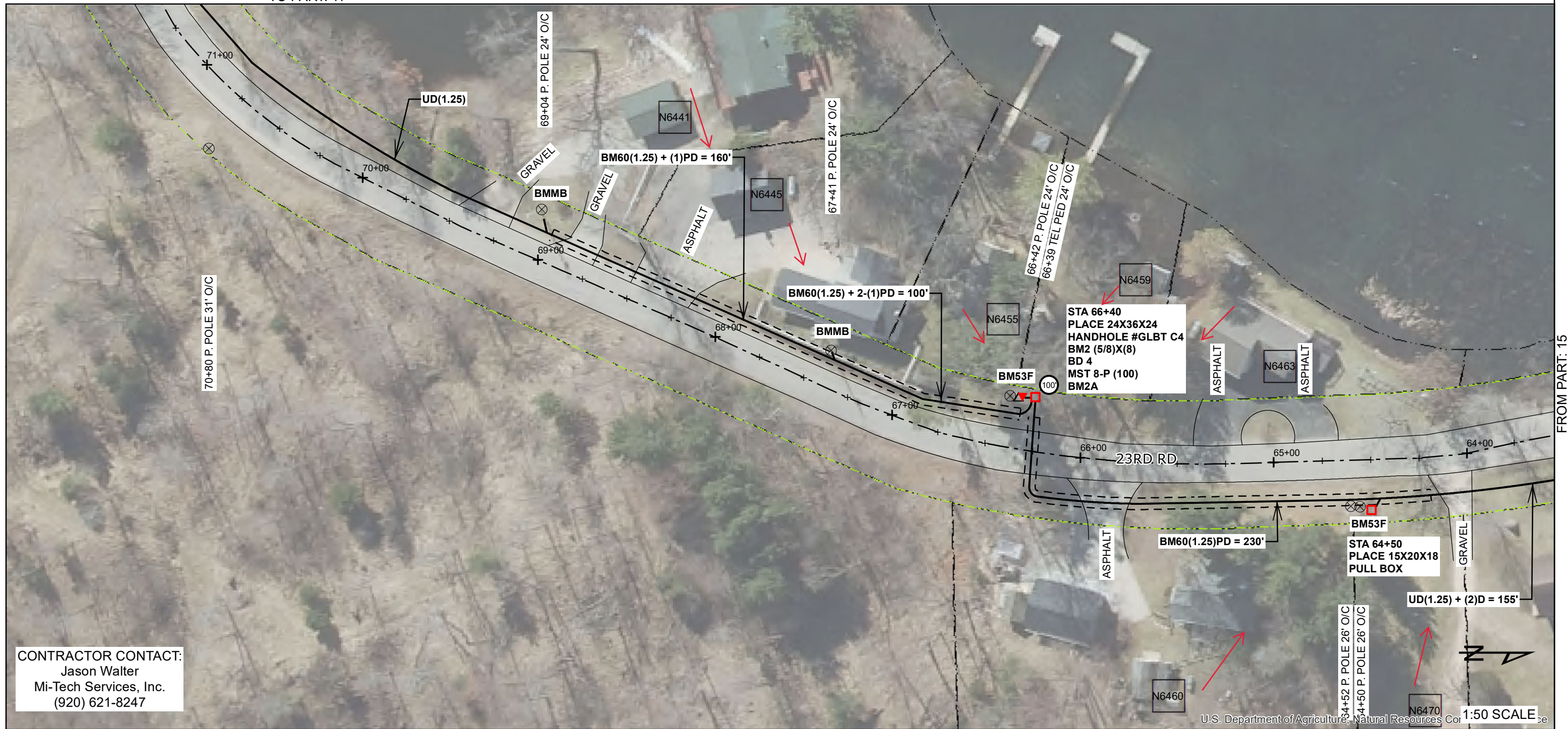

CONTRACTOR CONTACT:  
 Jason Walter  
 Mi-Tech Services, Inc.  
 (920) 621-8247

U.S. Department of Agriculture, Natural Resources Conservation Service  
 1:50 SCALE

H.H OR PED NO.	CABLE & CONDUIT									BM							BHF		MST		W		XZ	CUSTOMER	SEB	REVISED	
	BD	BFO (MST) I	BFO (288) I	UD (1) D	UD 2-(1) D	UD (1.25) D	UD (1.25)+(1) D	UD (1.25)+2-(1) D	UD D	60 (1) PD	60 (1.25) PD	60 (1.25)+2-(1) PD	MB	53 F	53	61	2A	2 (5/8)X (8)	30X48X24	24X36X24	4-P	8-P					BHF
GLBT C4	1	76	485	40		155					230	2	2				1	1	1		100						CH 9/12/2024
TOTAL:	1	76	485	40		155					230	2	2				1	1	1		1						

DRAFT 9/12/2024

RELEASED FOR CONT. DATE: AS BUILT POSTED  
 STAKING / SCHEMATICS / MAPS / CPR'S /

AMHERST TELEPHONE COMPANY

TAX DISTRICT: PROJECT: GILBERT LAKE SEGMENT EXCHANGE: WAUPACA/LARSON  
 WORK ORDER: AMH 371-24 FIBER ROUTE: GLBT  
 COUNTY: WAUSHARA PART #: 16 OF 40

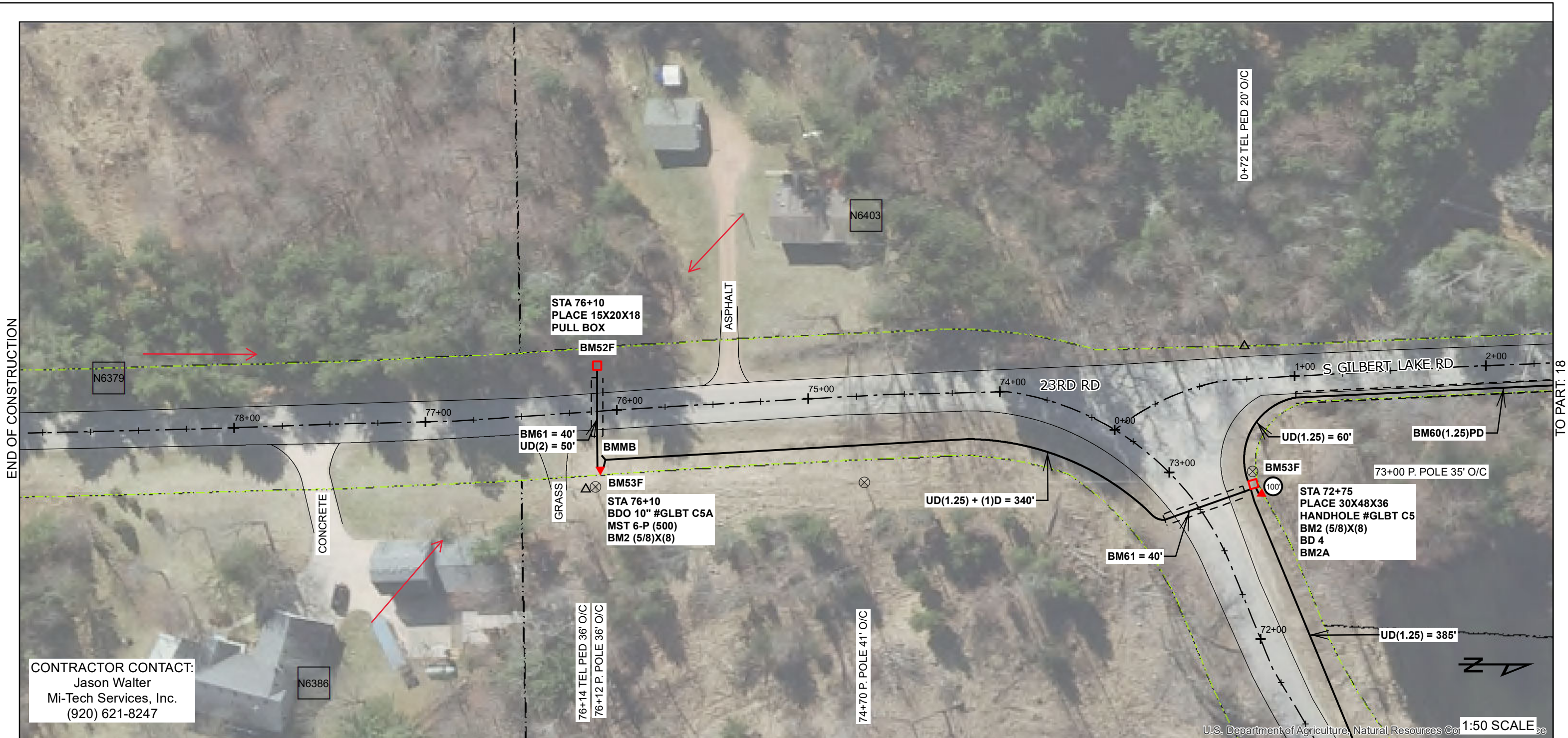

CONTRACTOR CONTACT:  
 Jason Walter  
 Mi-Tech Services, Inc.  
 (920) 621-8247

U.S. Department of Agriculture, Natural Resources Co. 1:50 SCALE

FROM PART: 16

H.H OR PED NO.	BD		CABLE & CONDUIT						BM					BHF		MST		W		XZ	CUSTOMER	SEB	REVISED				
	BD 4	BD 5	BFO (MST) I	BFO (288) I	UD (1) D	UD (1.25) D	UD (2) D	UD (1.25)+(1) D	UD D	60 (1) PD	60 (1.25)+(1) PD	60 (1.25)+2(-1) PD	MB	53 F	53	61	2A	2 (5/8)X (8)	15X20X18					24X36X24	4-P	6-P	BHF
GLBT C5	1		76	745		385					160	100	1	1			1	1		1							CH 9/12/2024
GLBT C5A		1	426					50	340					2	40			1			500						
<b>TOTAL:</b>	<b>1</b>	<b>1</b>	<b>502</b>	<b>745</b>		<b>385</b>		<b>50</b>	<b>340</b>		<b>160</b>	<b>100</b>	<b>1</b>	<b>3</b>	<b>40</b>	<b>1</b>	<b>2</b>	<b>1</b>	<b>1</b>	<b>1</b>							

DRAFT 9/12/2024

RELEASED FOR CONT. DATE: AS BUILT POSTED  
 STAKING / SCHEMATICS / MAPS / CPR'S /

AMHERST TELEPHONE COMPANY

TAX DISTRICT

PROJECT: GILBERT LAKE SEGMENT  
 WORK ORDER: AMH 371-24  
 COUNTY: WAUSHARA  
 EXCHANGE: WAUPACA/LARSON  
 FIBER ROUTE: GLBT  
 PART #: 17 OF 40





CONTRACTOR CONTACT:  
 Jason Walter  
 Mi-Tech Services, Inc.  
 (920) 621-8247

U.S. Department of Agriculture, Natural Resources Conservation Service 1:50 SCALE

TO PART: 20

H.H OR PED NO.	CABLE & CONDUIT									BM						BHF		MST		W		XZ	CUSTOMER	SEB	REVISED			
	BD	BFO (MST) I	BFO (288) I	UD (1) D	UD (2) D	UD (1.25) D	UD (1.25)+(1) D	UD (1.25)+2(-1) D	UD 2(-1.25) D	60 2-(1.25)+(1) PD	60 (1.25) PD	60 (1.25)+2(-1) PD	MB	53 F	53	61	2A	2 (5/8)X (8)	15X20X18	24X36X24	8-P					6-P	BHF	BD
GLBT C8	1	76	425		35						265	60		2		25	1	1	1	1		100						CH 9/12/2024
GLBT C9	1	76	260								160		1	1			1	1	1	1	100							
<b>TOTAL:</b>	<b>2</b>	<b>152</b>	<b>685</b>		<b>35</b>						<b>425</b>	<b>60</b>	<b>1</b>	<b>3</b>		<b>25</b>	<b>2</b>	<b>2</b>	<b>2</b>	<b>2</b>	<b>1</b>	<b>1</b>						

**DRAFT 9/12/2024**

RELEASED FOR CONT. DATE: AS BUILT POSTED  
 STAKING / SCHEMATICS / MAPS / CPR'S /

**AMHERST TELEPHONE COMPANY**

TAX DISTRICT

PROJECT: GILBERT LAKE SEGMENT EXCHANGE: WAUPACA/LARSON  
 WORK ORDER: AMH 371-24 FIBER ROUTE: GLBT  
 COUNTY: WAUSHARA PART #: 19 OF 40

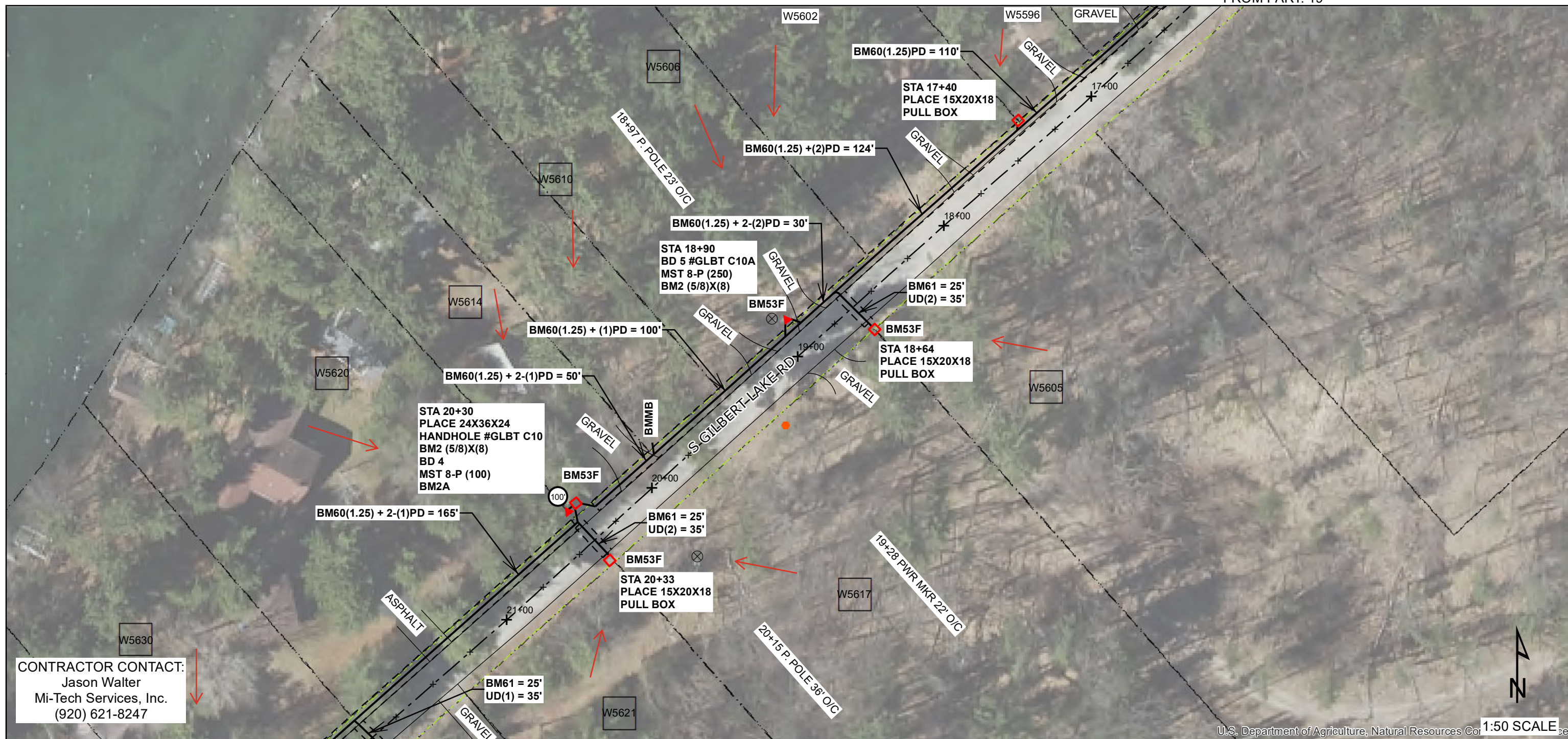

CONTRACTOR CONTACT:  
Jason Walter  
Mi-Tech Services, Inc.  
(920) 621-8247

TO PART: 21

H.H OR PED NO.	BD		CABLE & CONDUIT					BM					BHF		MST		W		XZ	CUSTOMER	SEB	REVISED			
	BD 4	BD 5	BFO (MST) I	BFO (288) I	UD (2) D	UD (1.25) D	UD (1.25)+(1) D	60 (1.25)+2-(1) PD	60 (1.25) PD	60 (1.25)+2-(2) PD	60 (1.25)+(2) PD	60 (1.25)+(1) PD	MB	53 F	53	61	2A	2 (5/8)X (8)					15X20X18	24X36X24	4-P
GLBT C10A		1	236		35				110	30	339		3		25		1	2				250			CH 9/12/2024
GLBT C10	1		76	725	35			50				100	1	1	25	1	1	1	1			100			
<b>TOTAL:</b>	<b>1</b>	<b>1</b>	<b>312</b>	<b>725</b>	<b>70</b>			<b>50</b>	<b>110</b>	<b>30</b>	<b>339</b>	<b>100</b>	<b>1</b>	<b>4</b>	<b>50</b>	<b>1</b>	<b>2</b>	<b>3</b>	<b>1</b>		<b>2</b>				

DRAFT 9/12/2024

RELEASED FOR CONT. DATE: AS BUILT POSTED  
STAKING / SCHEMATICS / MAPS / CPR'S /

AMHERST TELEPHONE COMPANY

TAX DISTRICT

PROJECT: GILBERT LAKE SEGMENT EXCHANGE: WAUPACA/LARSON  
WORK ORDER: AMH 371-24 FIBER ROUTE: GLBT  
COUNTY: WAUSHARA PART #: 20 OF 40

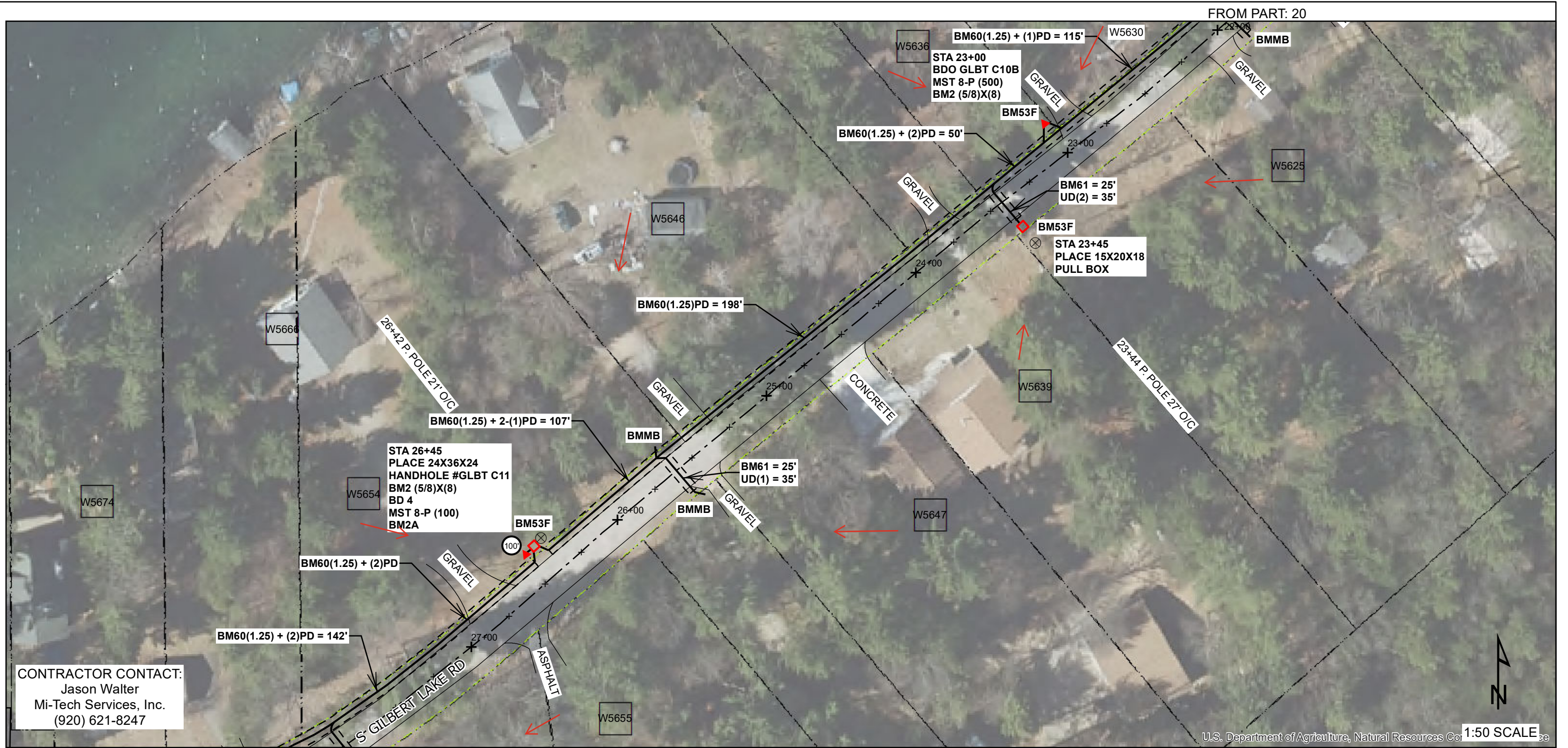

CONTRACTOR CONTACT:  
 Jason Walter  
 Mi-Tech Services, Inc.  
 (920) 621-8247

TO PART: 22

U.S. Department of Agriculture, Natural Resources Co. 1:50 SCALE

H.H OR PED NO.	BD		CABLE & CONDUIT						BM					BHF		MST		W		XZ	CUSTOMER	SEB	REVISED				
	BD 4	BD 5	BFO (MST) I	BFO (288) I	UD (2) D	UD (1.25) D	UD (1.25)+(1) D	UD (1.25)+2(-1) D	60 (1.25)+2(-1) D	60 (1.25)+(2) PD	60 (1.25) PD	60 (1.25)+(1) PD	MB	53 F	53	61	2A	2 (5/8)X (8)	15X20X18					24X36X24	4-P	8-P	BHF
GLBT C10B		1	366		35				165			115	1	2		25		1	1				500				CH 9/12/2024
GLBT C11	1		76	735	70				107	50	198		2	1		50	1	1	1	1		100					
TOTAL:	1	1	442	735	105				272	50	198	115	3	3		75	1	2	2	1		2					

DRAFT 9/12/2024

RELEASED FOR CONT. DATE:

AS BUILT POSTED			
STAKING	SCHEMATICS	MAPS	CPR'S
/	/	/	/

AMHERST TELEPHONE COMPANY

TAX DISTRICT

PROJECT: GILBERT LAKE SEGMENT	EXCHANGE: WAUPACA/LARSON
WORK ORDER: AMH 371-24	FIBER ROUTE: GLBT
COUNTY: WAUSHARA	PART #: 21 OF 40



CONTRACTOR CONTACT:  
 Jason Walter  
 Mi-Tech Services, Inc.  
 (920) 621-8247

U.S. Department of Agriculture, Natural Resources Co. 1:50 SCALE

H.H OR PED NO.	BD		CABLE & CONDUIT					BM					BHF		MST		W		XZ	CUSTOMER	SEB	REVISED				
	BD 4	BD 5	BFO (MST) I	BFO (288) I	BFO (144) I	UD (2) D	UD (1) D	60 2-(1.25)+(1) PD	60 (1.25) PD	60 (1.25)+(2) PD	60 (1.25)+(1) PD	60 2-(1.25)+(2) PD	MB	53 F	53	61	2A	2 (5/8)X (8)					15X20X18	24X36X24	8-P	6-P
GLBT C12	1		76	525					123	292			3				1	1	1	1	100					CH 9/12/2024
GLBT C13	1		76	205	60	35		145				1	2		25	1	1	1	1	100						
GLBT C13A		1	486				35	85					1		25			1			500					
<b>TOTAL:</b>	<b>2</b>	<b>1</b>	<b>638</b>	<b>730</b>	<b>60</b>	<b>35</b>	<b>35</b>	<b>85</b>	<b>268</b>	<b>292</b>	<b>193</b>	<b>87</b>	<b>1</b>	<b>6</b>	<b>50</b>	<b>2</b>	<b>3</b>	<b>2</b>	<b>2</b>	<b>2</b>	<b>1</b>					

**DRAFT 9/12/2024**

RELEASED FOR CONT. DATE: AS BUILT POSTED  
 STAKING / SCHEMATICS / MAPS / CPR'S /

**AMHERST TELEPHONE COMPANY**

TAX DISTRICT PROJECT: GILBERT LAKE SEGMENT EXCHANGE: WAUPACA/LARSON  
 WORK ORDER: AMH 371-24 FIBER ROUTE: GLBT  
 COUNTY: WAUSHARA PART #: 22 OF 40

END OF CONSTRUCTION

FROM PART: 22



H.H OR PED NO.	CABLE & CONDUIT									BM						BHF		MST		W		XZ	CUSTOMER	SEB	REVISED	
	BD 5	BFO (MST) I	BFO (288) I	UD (1) D	UD 3-(1) D	UD (1.25) D	UD (1.25)+(1) D	UD (1.25)+2-(1) D	UD D	60 (1) PD	60 (1.25) PD	60 (1.25)+(1) PD	MB	53 F	53	61	2A	2 (5/8)X (8)	30X48X24	24X36X24	4-P					6-P
GLBT C13B	1	587		446	85						125		3	1		110		1				750				CH 9/12/2024
TOTAL:	1	587		446	85						125		3	1		110		1				1				

**DRAFT 9/12/2024**

RELEASED FOR CONT. DATE: \_\_\_\_\_

AS BUILT POSTED  
STAKING / SCHEMATICS / MAPS / CPR'S /

**AMHERST TELEPHONE COMPANY**

TAX DISTRICT

PROJECT: GILBERT LAKE SEGMENT  
WORK ORDER: AMH 371-24  
COUNTY: WAUSHARA

EXCHANGE: WAUPACA/LARSON  
FIBER ROUTE: GLBT  
PART #: 22A OF 40



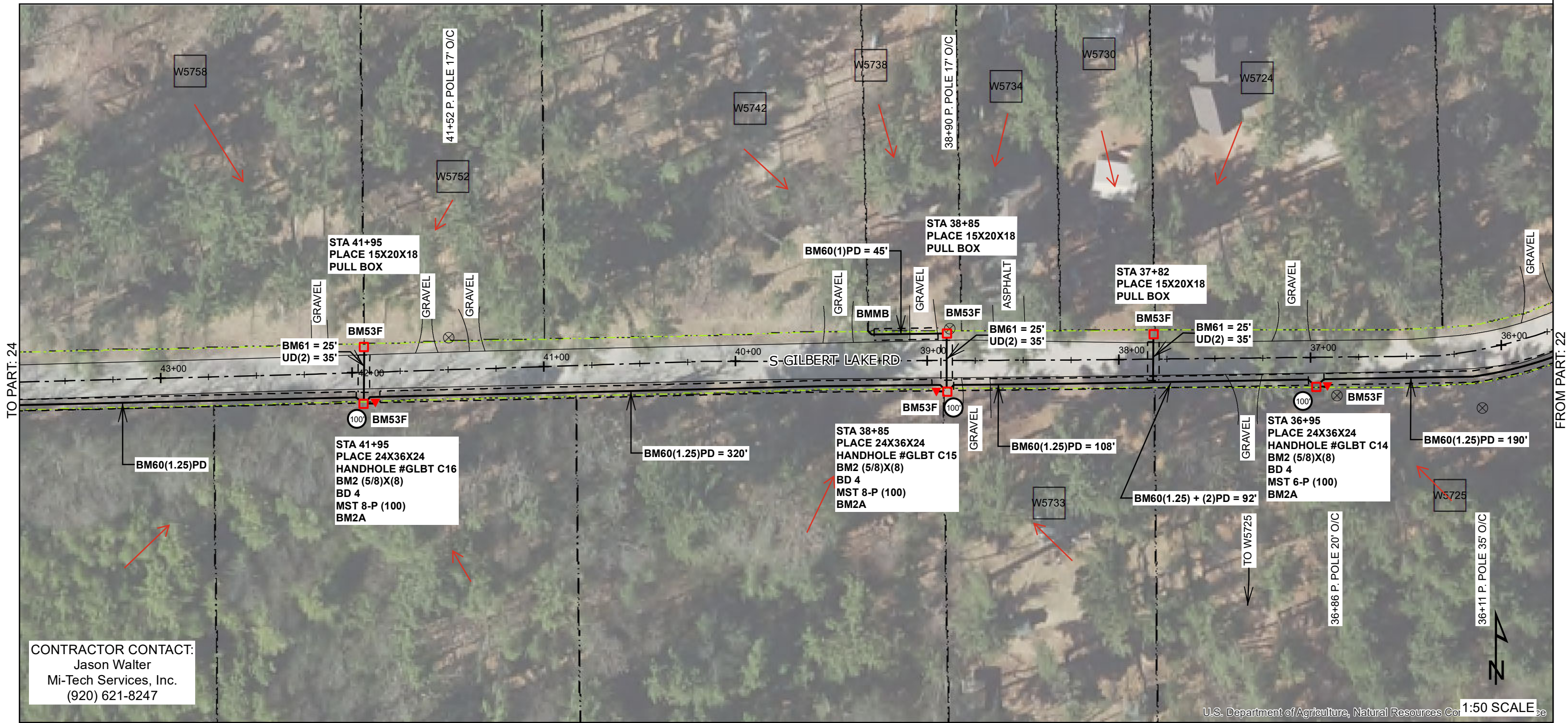

CONTRACTOR CONTACT:  
 Jason Walter  
 Mi-Tech Services, Inc.  
 (920) 621-8247

U.S. Department of Agriculture, Natural Resources Conservation Service 1:50 SCALE

H.H OR PED NO.	CABLE & CONDUIT								BM				BHF		MST		W		XZ	CUSTOMER	SEB	REVISED						
	BD	BFO (MST) I	BFO (144) I	UD (1) D	UD (2) D	UD (1.25) D	UD (1.25)+(1) D	UD (1.25)+2-(1) D	60 (1) PD	60 2-(1.25)+(1) PD	60 (1.25) PD	60 (1.25)+(2) PD	MB	53 F	53	61	2A	2 (5/8)X (8)					15X20X18	24X36X24	6-P	8-P	BHF	BD
GLBT C14	1	76	665		35						190					25	1	1	1	1	100							CH 9/12/2024
GLBT C15	1	76	300		35				45		108	92	1			25	1	1	1	1		100						
GLBT C16	1	76	420		35						320					25	1	1	1	1		100						
<b>TOTAL:</b>	<b>3</b>	<b>228</b>	<b>1385</b>		<b>105</b>				<b>45</b>		<b>618</b>	<b>92</b>	<b>1</b>			<b>75</b>	<b>3</b>	<b>3</b>	<b>3</b>	<b>3</b>	<b>1</b>	<b>2</b>						

DRAFT 9/12/2024

RELEASED FOR CONT. DATE: AS BUILT POSTED STAKING / SCHEMATICS / MAPS / CPR'S /

AMHERST TELEPHONE COMPANY

TAX DISTRICT PROJECT: GILBERT LAKE SEGMENT EXCHANGE: WAUPACA/LARSON WORK ORDER: AMH 371-24 FIBER ROUTE: GLBT COUNTY: WAUSHARA PART #: 23 OF 40



CONTRACTOR CONTACT:  
 Jason Walter  
 Mi-Tech Services, Inc.  
 (920) 621-8247

U.S. Department of Agriculture, Natural Resources Co. 1:50 SCALE

H.H OR PED NO.	BD		CABLE & CONDUIT						BM					BHF		MST		W		XZ	CUSTOMER	SEB	REVISED			
	BD 4	BD 5	BFO (MST) I	BFO (144) I	UD 2-(1) D	UD (1.25) D	UD (1.25)+(1) D	UD (1.25)+2-(1) D	UD D	60 (1) PD	60 (1.25) PD	60 (1.25)+(1) PD	MB	53 F	53	61	2A	2 (5/8)X (8)	30X48X24					24X36X24	6-P	8-P
GLBT C17	1		76	505							405		1			1	1		1	100						CH 9/12/2024
GLBT C17A		1	116							275			2	1			1				250					
<b>TOTAL:</b>	<b>1</b>	<b>1</b>	<b>192</b>	<b>505</b>						<b>275</b>	<b>405</b>		<b>2</b>	<b>2</b>		<b>1</b>	<b>2</b>		<b>1</b>	<b>1</b>	<b>1</b>					

DRAFT 9/12/2024

RELEASED FOR CONT. DATE: AS BUILT POSTED  
 STAKING / SCHEMATICS / MAPS / CPR'S /

AMHERST TELEPHONE COMPANY

TAX DISTRICT PROJECT: GILBERT LAKE SEGMENT EXCHANGE: WAUPACA/LARSON  
 WORK ORDER: AMH 371-24 FIBER ROUTE: GLBT  
 COUNTY: WAUSHARA PART #: 24 OF 40



CONTRACTOR CONTACT:  
 Jason Walter  
 Mi-Tech Services, Inc.  
 (920) 621-8247

U.S. Department of Agriculture, Natural Resources Conservation Service  
 1:50 SCALE

H.H OR PED NO.	BD		CABLE & CONDUIT							BM					BHF		MST			W	XZ	CUSTOMER	SEB	REVISED				
	BD 5	BD 4	BFO (MST) I	BFO (144) I	UD (1) D	UD (2) D	UD (1.25) D	UD (1.25)+(2) D	UD (1.25)+2(-1) D	UD D	60 (1) PD	60 (1.25) PD	60 (1.25)+(2) PD	MB	53 F	53	61	2A	2 (5/8)X (8)	15X20X18	24X36X24	6-P	8-P	12-P	BD			BY/DATE
GLBT C18		1	76	810		70						595	115	3		50	1	1	2	1		100						CH 9/12/2024
GLBT C19	1		76	472		70		92			80	181	104	1	3		50	1	1	2	1		100					
GLBT C20		1	76	425								320	73					1	1	1	1	100						
TOTAL:	1	2	228	1707		140	320	165			80	776	219	1	8	100	3	3	5	3	1	1	1					

DRAFT 9/12/2024

RELEASED FOR CONT. DATE: AS BUILT POSTED  
 STAKING / SCHEMATICS / MAPS / CPR'S /

AMHERST TELEPHONE COMPANY

TAX DISTRICT PROJECT: GILBERT LAKE SEGMENT EXCHANGE: WAUPACA/LARSON  
 WORK ORDER: AMH 371-24 FIBER ROUTE: GLBT  
 COUNTY: WAUSHARA PART #: 25 OF 40

TO PART: 27



CONTRACTOR CONTACT:  
 Jason Walter  
 Mi-Tech Services, Inc.  
 (920) 621-8247

U.S. Department of Agriculture, Natural Resources Conservation Service 1:50 SCALE

H.H OR PED NO.	CABLE & CONDUIT									BM						BHF		MST		W		XZ	CUSTOMER	SEB	REVISED
	BD 4	BFO (MST) I	BFO (144) I	BFO (72) I	UD 2-(1) D	UD (1.25) D	UD (1.25)+(1) D	UD (1.25)+2-(1) D	UD D	60 (1) PD	60 (1.25) PD	60 (1.25)+(2) PD	MB	53 F	53	61	2A	2 (5/8)X (8)	30X48X24	24X36X24	4-P				
GLBT C21	1		650	60		490					65	35	1					1	1						CH 9/12/2024
TOTAL:	1		650	60		490					65	35	1					1	1						

**DRAFT 9/12/2024**

RELEASED FOR CONT. DATE: AS BUILT POSTED  
 STAKING / SCHEMATICS / MAPS / CPR'S /

**AMHERST TELEPHONE COMPANY**

TAX DISTRICT

PROJECT: GILBERT LAKE SEGMENT EXCHANGE: WAUPACA/LARSON  
 WORK ORDER: AMH 371-24 FIBER ROUTE: GLBT  
 COUNTY: WAUSHARA PART #: 26 OF 40

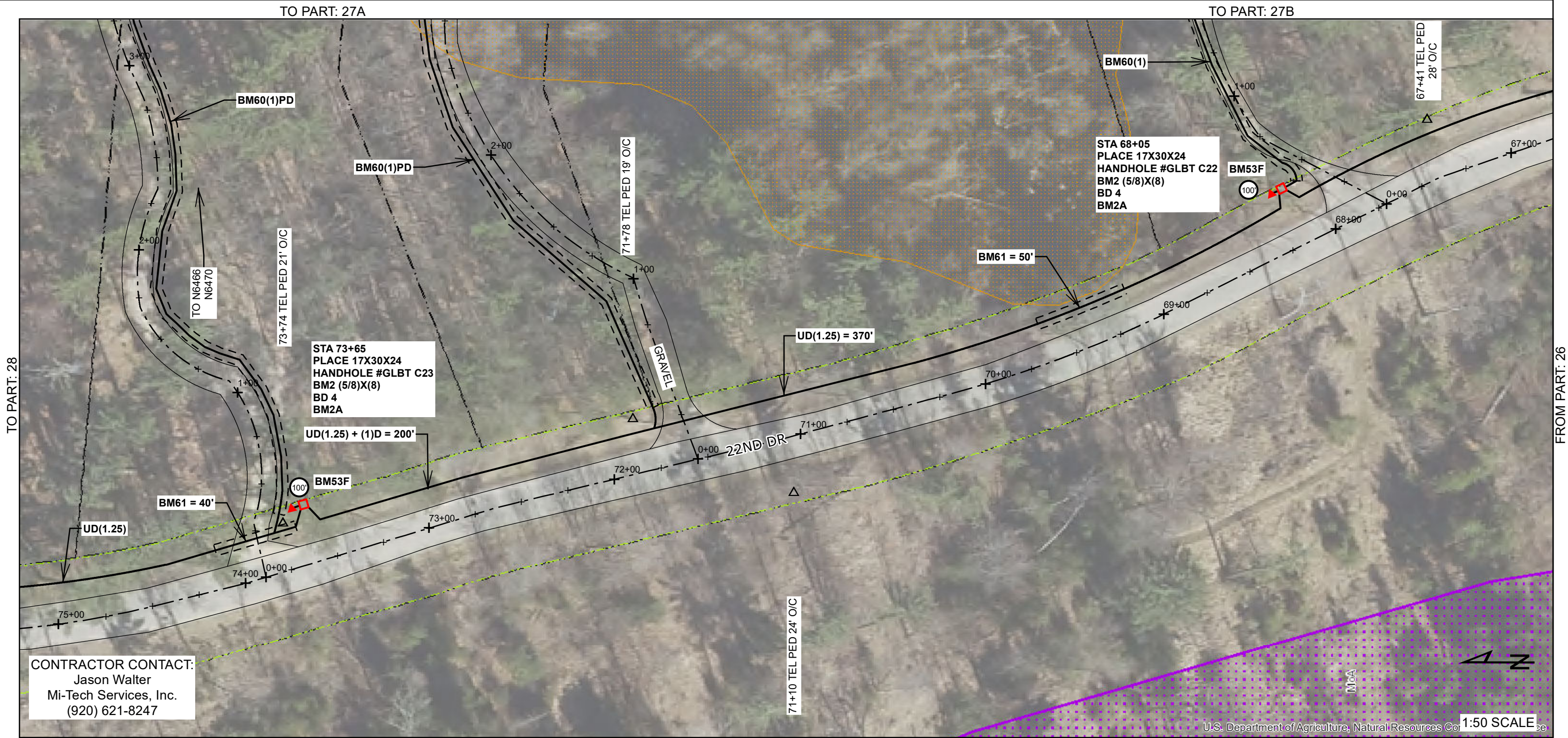

CONTRACTOR CONTACT:  
 Jason Walter  
 Mi-Tech Services, Inc.  
 (920) 621-8247

H.H OR PED NO.	CABLE & CONDUIT									BM					BHF		MST		W		XZ	CUSTOMER	SEB	REVISED		
	BD	BFO (MST) I	BFO (72) I	UD (1) D	UD 2-(1) D	UD (1.25) D	UD (1.25)+(1) D	UD (1.25)+2-(1) D	UD D	60 (1) PD	60 (1.25) PD	60 (1.25)+(1) PD	MB	53 F	53	61	2A	2 (5/8)X (8)	30X48X24	17X30X24					4-P	6-P
GLBT C22	1	76	375			275							1			1	1		1							CH 9/12/2024
GLBT C23	1		670			370	200						1		50	1	1		1							
<b>TOTAL:</b>	<b>2</b>	<b>76</b>	<b>1045</b>			<b>575</b>	<b>200</b>						<b>2</b>		<b>50</b>	<b>2</b>	<b>2</b>		<b>2</b>							

**DRAFT 9/12/2024**

RELEASED FOR CONT. DATE: \_\_\_\_\_  
 AS BUILT POSTED  
 STAKING / SCHEMATICS / MAPS / CPR'S /

**AMHERST TELEPHONE COMPANY**

TAX DISTRICT: \_\_\_\_\_  
 PROJECT: GILBERT LAKE SEGMENT  
 WORK ORDER: AMH 371-24  
 COUNTY: WAUSHARA  
 EXCHANGE: WAUPACA/LARSON  
 FIBER ROUTE: GLBT  
 PART #: 27 OF 40

FROM PART: 27



U.S. Department of Agriculture, Natural Resources Co. 1:50 SCALE

H.H OR PED NO.	CABLE & CONDUIT									BM						BHF		MST		W		XZ	CUSTOMER	SEB	REVISED			
	BD	BFO (MST) I	BFO (72) I	UD (1) D	UD 2-(1) D	UD (1.25) D	UD (1.25)+(1) D	UD (1.25)+2-(1) D	UD D	60 (1) PD	60 (1.25) PD	60 (1.25)+(1) PD	MB	53 F	53	61	2A	2 (5/8)X (8)	30X48X24	24X36X24	4-P					6-P	BHF	BD
GLBT C23A	1	506								420				1				1				750						CH 9/12/2024
GLBT C23B	1	576								490				1				1				750						
<b>TOTAL:</b>	<b>2</b>	<b>1082</b>								<b>910</b>				<b>2</b>				<b>2</b>				<b>2</b>						

**DRAFT 9/12/2024**

RELEASED FOR CONT. DATE: AS BUILT POSTED  
 STAKING / SCHEMATICS / MAPS / CPR'S /

**AMHERST TELEPHONE COMPANY**

TAX DISTRICT PROJECT: GILBERT LAKE SEGMENT EXCHANGE: WAUPACA/LARSON  
 WORK ORDER: AMH 371-24 FIBER ROUTE: GLBT  
 COUNTY: WAUSHARA PART #: 27A OF 40

FROM PART: 27



CONTRACTOR CONTACT:  
 Jason Walter  
 Mi-Tech Services, Inc.  
 (920) 621-8247

U.S. Department of Agriculture, Natural Resources Co. 1:50 SCALE

H.H OR PED NO.	CABLE & CONDUIT									BM						BHF		MST		W		XZ	CUSTOMER	SEB	REVISED		
	BD 5	BFO (MST) I	BFO (72) I	UD (1) D	UD 2-(1) D	UD (1.25) D	UD (1.25)+(1) D	UD (1.25)+2-(1) D	UD D	60 (1) PD	60 (1.25) PD	60 (1.25)+(1) PD	MB	53 F	53	61	2A	2 (5/8)X (8)	30X48X24	24X36X24	4-P					6-P	BHF
GLBT C22A	1	556								470				1				1			750						CH 9/12/2024
TOTAL:	1	556								470				1				1			1						

DRAFT 9/12/2024

RELEASED FOR CONT. DATE: AS BUILT POSTED  
 STAKING / SCHEMATICS / MAPS / CPR'S /

AMHERST TELEPHONE COMPANY

TAX DISTRICT

PROJECT: GILBERT LAKE SEGMENT EXCHANGE: WAUPACA/LARSON  
 WORK ORDER: AMH 371-24 FIBER ROUTE: GLBT  
 COUNTY: WAUSHARA PART #: 27B OF 40

TO PART: 28A

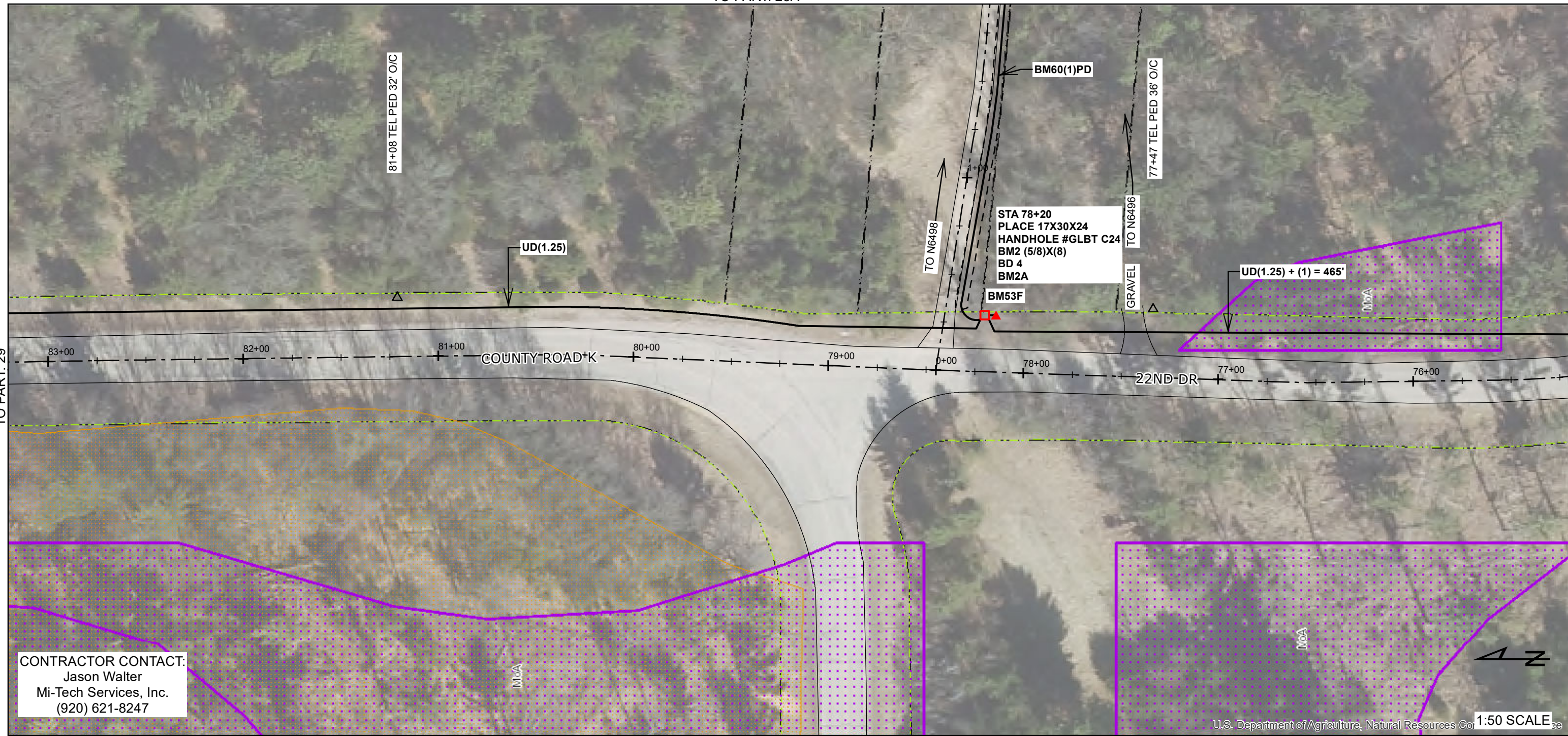

H.H OR PED NO.	CABLE & CONDUIT									BM						BHF		MST		W		XZ	CUSTOMER	SEB	REVISED	
	BD	BFO (MST) I	BFO (72) I	UD (1) D	UD 2-(1) D	UD (1.25) D	UD (1.25)+(1) D	UD (1.25)+2-(1) D	UD D	60 (1) PD	60 (1.25) PD	60 (1.25)+(1) PD	MB	53 F	53	61	2A	2 (5/8)X (8)	17X30X24	24X36X24	4-P					6-P
GLBT C24	1	76	565			465							1		40	1	1	1								CH 9/12/2024
<b>TOTAL:</b>	<b>1</b>	<b>76</b>	<b>565</b>			<b>465</b>							<b>1</b>		<b>40</b>	<b>1</b>	<b>1</b>	<b>1</b>								

DRAFT 9/12/2024

RELEASED FOR CONT. DATE: AS BUILT POSTED  
STAKING / SCHEMATICS / MAPS / CPR'S /

AMHERST TELEPHONE COMPANY

TAX DISTRICT PROJECT: GILBERT LAKE SEGMENT EXCHANGE: WAUPACA/LARSON  
WORK ORDER: AMH 371-24 FIBER ROUTE: GLBT  
COUNTY: WAUSHARA PART #: 28 OF 40



FROM PART: 28



CONTRACTOR CONTACT:  
 Jason Walter  
 Mi-Tech Services, Inc.  
 (920) 621-8247

U.S. Department of Agriculture, Natural Resources Conservation Service 1:50 SCALE

H.H OR PED NO.	CABLE & CONDUIT									BM						BHF		MST		W		XZ	CUSTOMER	SEB	REVISED			
	BD 5	BFO (MST) I	BFO (72) I	UD (1) D	UD 2-(1) D	UD (1.25) D	UD (1.25)+(1) D	UD (1.25)+2-(1) D	UD D	60 (1) PD	60 (1.25) PD	60 (1.25)+(1) PD	MB	53 F	53	61	2A	2 (5/8)X (8)	30X48X24	24X36X24	4-P					6-P	BHF	BD
GLBT C24A	1	666		190						390				1				1				750						CH 9/12/2024
<b>TOTAL:</b>	<b>1</b>	<b>666</b>		<b>190</b>						<b>390</b>				<b>1</b>				<b>1</b>				<b>1</b>						

**DRAFT 9/12/2024**

RELEASED FOR CONT. DATE: AS BUILT POSTED  
 STAKING / SCHEMATICS / MAPS / CPR'S /

**AMHERST TELEPHONE COMPANY**

TAX DISTRICT

PROJECT: GILBERT LAKE SEGMENT EXCHANGE: WAUPACA/LARSON  
 WORK ORDER: AMH 371-24 FIBER ROUTE: GLBT  
 COUNTY: WAUSHARA PART #: 28A OF 40

TO PART: 30



CONTRACTOR CONTACT:  
 Jason Walter  
 Mi-Tech Services, Inc.  
 (920) 621-8247

U.S. Department of Agriculture, Natural Resources Conservation Service 1:50 SCALE

H.H OR PED NO.	CABLE & CONDUIT									BM					BHF		MST		W		XZ	CUSTOMER	SEB	REVISED			
	BD	BFO (MST) I	BFO (72) I	BFO (36) I	UD 2-(1) D	UD (1.25) D	UD (1.25)+(1) D	UD (1.25)+2-(1) D	UD D	60 (1) PD	60 (1.25) PD	60 (1.25)+(1) PD	MB	53 F	53	61	2A	2 (5/8)X (8)	30X48X24	17X30X24					4-P	6-P	BHF
GLBT C25	1		1150	60		1090								2			1	1		1							CH 9/12/2024
TOTAL:	1		1150	60		1090								2			1	1		1							

**DRAFT 9/12/2024**

RELEASED FOR CONT. DATE: AS BUILT POSTED  
 STAKING / SCHEMATICS / MAPS / CPR'S /

**AMHERST TELEPHONE COMPANY**

TAX DISTRICT

PROJECT: GILBERT LAKE SEGMENT EXCHANGE: WAUPACA/LARSON  
 WORK ORDER: AMH 371-24 FIBER ROUTE: GLBT  
 COUNTY: WAUSHARA PART #: 29 OF 40

FROM PART: 29

TO PART: 31



CONTRACTOR CONTACT:  
 Jason Walter  
 Mi-Tech Services, Inc.  
 (920) 621-8247

U.S. Department of Agriculture, Natural Resources Co. 1:50 SCALE

H.H OR PED NO.	CABLE & CONDUIT									BM							BHF		MST		W		XZ	CUSTOMER	SEB	REVISED	
	BD	BFO (MST) I	BFO (36) J I	UD (1) D	UD 2-(1) D	UD (1.25) D	UD (1.25)+(1) D	UD (1.25)+2-(1) D	UD D	60 (1) PD	60 (1.25) PD	60 (1.25)+(1) PD	MB	53 F	53	61	2A	2 (5/8)X (8)	30X48X24	17X30X24	4-P	6-P					BHF
GLBT C26	1		792			622					70		1			1	1		1								CH 9/12/2024
TOTAL:	1		792			622					70		1			1	1		1								

DRAFT 9/12/2024

RELEASED FOR CONT. DATE: AS BUILT POSTED  
 STAKING / SCHEMATICS / MAPS / CPR'S /

AMHERST TELEPHONE COMPANY

TAX DISTRICT

PROJECT: GILBERT LAKE SEGMENT  
 WORK ORDER: AMH 371-24  
 COUNTY: WAUSHARA  
 EXCHANGE: WAUPACA/LARSON  
 FIBER ROUTE: GLBT  
 PART #: 30 OF 40



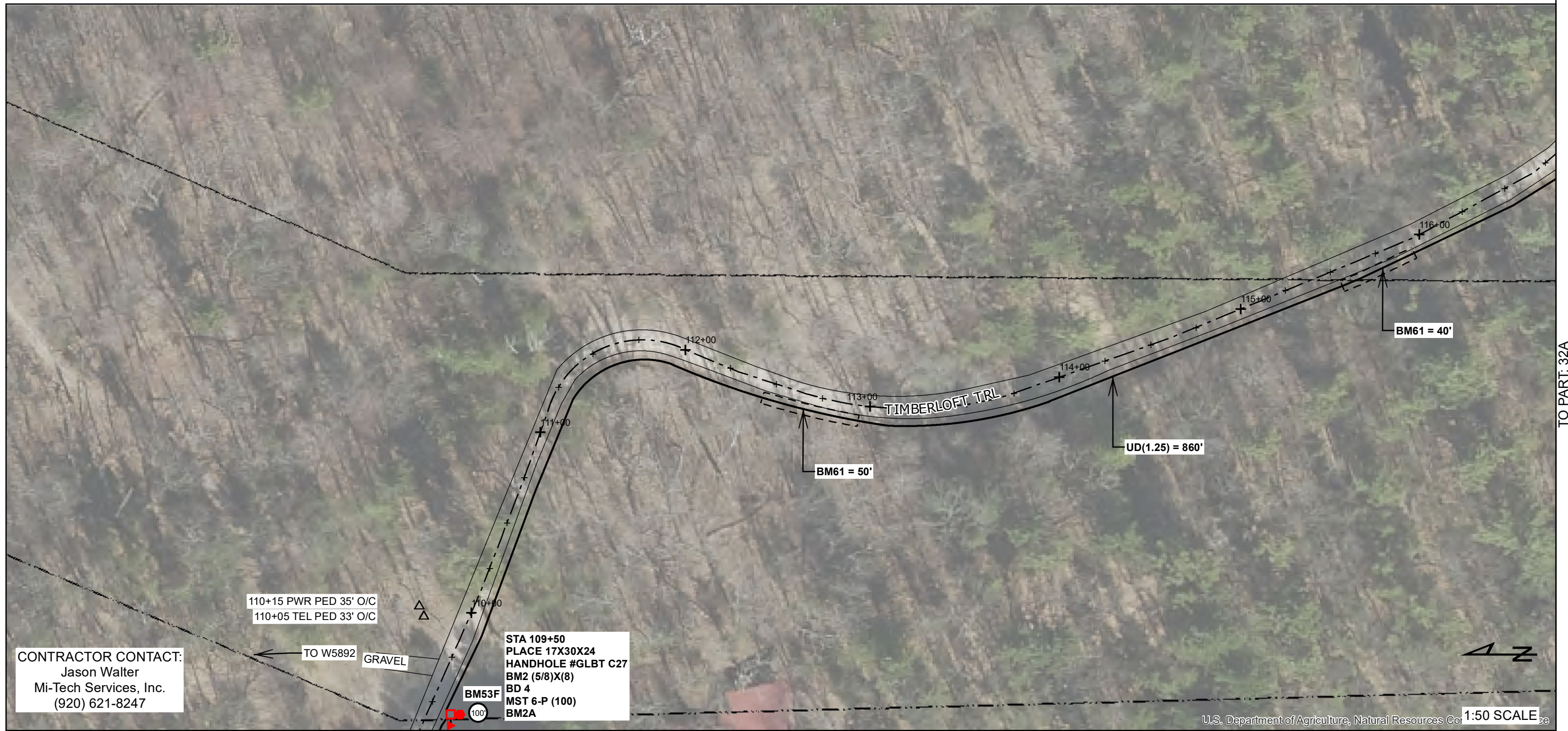

CONTRACTOR CONTACT:  
 Jason Walter  
 Mi-Tech Services, Inc.  
 (920) 621-8247

110+15 PWR PED 35' O/C  
 110+05 TEL PED 33' O/C

TO W5892

GRAVEL

STA 109+50  
 PLACE 17X30X24  
 HANDHOLE #GLBT C27  
 BM2 (5/8)X(8)  
 BD 4  
 MST 6-P (100)  
 BM2A

U.S. Department of Agriculture, Natural Resources Co. 1:50 SCALE

FROM PART: 31

TO PART: 32A

H.H OR PED NO.	CABLE & CONDUIT									BM						BHF		MST		W		XZ	CUSTOMER	SEB	REVISED
	BD 4	BFO (MST) I	BFO (36) J I	UD (1) D	UD 2-(1) D	UD (1.25) D	UD (1.25)+(1) D	UD (1.25)+2-(1) D	UD D	60 (1) PD	60 (1.25) PD	60 (1.25)+(1) PD	MB	53 F	53	61	2A	2 (5/8)X (8)	30X48X24	17X30X24	4-P				
GLBT C27	1		1488			813					575		1		75	1	1		1		100				CH 9/12/2024
TOTAL:	1		1488			813				575		1		75	1	1		1		1					

DRAFT 9/12/2024

RELEASED FOR CONT. DATE:

AS BUILT POSTED  
 STAKING / SCHEMATICS / MAPS / CPR'S /

AMHERST TELEPHONE COMPANY

TAX DISTRICT

PROJECT: GILBERT LAKE SEGMENT  
 WORK ORDER: AMH 371-24  
 COUNTY: WAUSHARA  
 EXCHANGE: WAUPACA/LARSON  
 FIBER ROUTE: GLBT  
 PART #: 32 OF 40

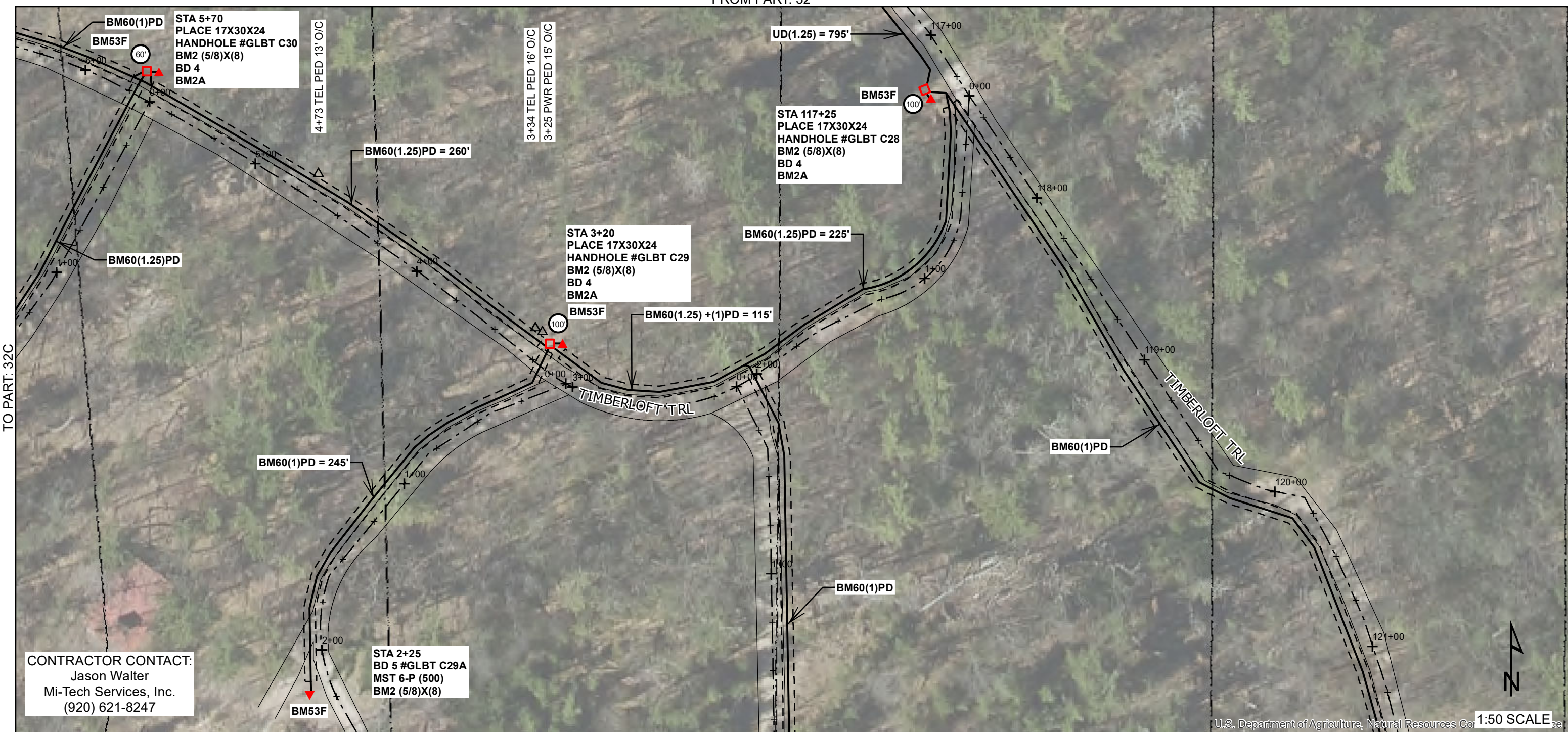

CONTRACTOR CONTACT:  
Jason Walter  
Mi-Tech Services, Inc.  
(920) 621-8247

U.S. Department of Agriculture, Natural Resources Co. 1:50 SCALE

TO PART: 32B

TO PART: 32B

H.H OR PED NO.	BD		CABLE & CONDUIT					BM					BHF		MST		W		XZ	CUSTOMER	SEB	REVISED				
	BD 4	BD 5	BFO (MST) I	BFO (36) I	UD 2-(1) D	UD (1.25) D	UD (1.25)+(1) D	UD (1.25)+2-(1) D	60 (1.25)+(1) PD	60 (1) PD	60 (1.25) PD	60 2-(1.25) PD	MB	53 F	53	61	2A	2 (5/8)X (8)					30X48X24	17X30X24	4-P	6-P
GLBT C28	1			895		795			115		225		1				1		1							CH 9/12/2024
GLBT C29	1			540									1				1		1							
GLBT C29A		1	331										1									500				
GLBT C30	1			320									1				1		1							
TOTAL:	3	1	331	1755		795			115	245	225		4		90	3	4		3			1				

DRAFT 9/12/2024

RELEASED FOR CONT. DATE: AS BUILT POSTED  
STAKING / SCHEMATICS / MAPS / CPR'S /

AMHERST TELEPHONE COMPANY

TAX DISTRICT PROJECT: GILBERT LAKE SEGMENT EXCHANGE: WAUPACA/LARSON  
WORK ORDER: AMH 371-24 FIBER ROUTE: GLBT  
COUNTY: WAUSHARA PART #: 32A OF 40

FROM PART: 32A



CONTRACTOR CONTACT:  
 Jason Walter  
 Mi-Tech Services, Inc.  
 (920) 621-8247

U.S. Department of Agriculture, Natural Resources Co. 1:50 SCALE

H.H OR PED NO.	BD		CABLE & CONDUIT						BM						BHF		MST		W		XZ	CUSTOMER	SEB	REVISED			
	BD 4	BD 5	BFO (MST) I	BFO (36) I	UD (1) D	UD (1.25) D	UD (1.25)+(1) D	UD (1.25)+2-(1) D	UD D	60 (1) PD	60 (1.25) PD	60 (1.25)+(1) PD	MB	53 F	53	61	2A	2 (5/8)X (8)	30X48X24	17X30X24					4-P	6-P	BHF
GLBT C28A		1	964		393					485				1				1				1000					CH 9/12/2024
GLBT C29B		1	626		165					260				1				1			750						
TOTAL:		2	1590		558					745				2				2			1	1					

DRAFT 9/12/2024

RELEASED FOR CONT. DATE: AS BUILT POSTED  
 STAKING / SCHEMATICS / MAPS / CPR'S /

AMHERST TELEPHONE COMPANY

TAX DISTRICT PROJECT: GILBERT LAKE SEGMENT EXCHANGE: WAUPACA/LARSON  
 WORK ORDER: AMH 371-24 FIBER ROUTE: GLBT  
 COUNTY: WAUSHARA PART #: 32B OF 40

FROM PART: 32A



CONTRACTOR CONTACT:  
Jason Walter  
Mi-Tech Services, Inc.  
(920) 621-8247

U.S. Department of Agriculture, Natural Resources Conservation Service 1:50 SCALE

END OF CONSTRUCTION

H.H OR PED NO.	BD		CABLE & CONDUIT						BM						BHF		MST		W		XZ	CUSTOMER	SEB	REVISED							
	BD 4	BD 5	BFO (MST) I	BFO (36) I	UD 2-(1) D	UD (1.25) D	UD (1.25)+(1) D	UD (1.25)+2-(1) D	UD D	60 (1) PD	60 (1.25) PD	60 (1.25)+(1) PD	MB	53 F	53	61	2A	2 (5/8)X (8)	30X48X24	17X30X24					4-P	6-P	BHF	BD			
GLBT C30A		1	671							585				1				1			750										CH 9/12/2024
GLBT C30B		1	1156							810				1				1				1500									
TOTAL:		2	1827							1395				2				2			1	1									

DRAFT 9/12/2024

RELEASED FOR CONT. DATE:

AS BUILT POSTED			
STAKING	SCHEMATICS	MAPS	CPR'S
/	/	/	/

AMHERST TELEPHONE COMPANY

TAX DISTRICT

PROJECT: GILBERT LAKE SEGMENT	EXCHANGE: WAUPACA/LARSON
WORK ORDER: AMH 371-24	FIBER ROUTE: GLBT
COUNTY: WAUSHARA	PART #: 32C OF 40





TO PART: 35



STA 16+35  
 PLACE 17X30X24  
 HANDHOLE #GLBT D1  
 BM2 (5/8)X(8)  
 BD 4  
 MST 6-P (100)  
 BM2A

CONTRACTOR CONTACT:  
 Jason Walter  
 Mi-Tech Services, Inc.  
 (920) 621-8247

U.S. Department of Agriculture, Natural Resources Conservation Service 1:50 SCALE

FROM PART: 33

H.H OR PED NO.	CABLE & CONDUIT									BM						BHF		MST		W		XZ	CUSTOMER	SEB	REVISED			
	BD	BFO (MST) I	BFO (96) I	UD (1) D	UD 2-(1) D	UD (1.25) D	UD (1.25)+(1) D	UD (1.25)+2-(1) D	UD D	60 (1) PD	60 (1.25) PD	60 (1.25)+(1) PD	MB	53 F	53	61	2A	2 (5/8)X (8)	30X48X24	17X30X24	6-P					8-P	BHF	BD
GLBT D1	1	76	1634			1534							3				1	1		1	100							CH 9/12/2024
TOTAL:	1	76	1634			1534							3				1	1		1	1							

DRAFT 9/12/2024

RELEASED FOR CONT. DATE: AS BUILT POSTED  
 STAKING / SCHEMATICS / MAPS / CPR'S /

AMHERST TELEPHONE COMPANY

TAX DISTRICT

PROJECT: GILBERT LAKE SEGMENT  
 WORK ORDER: AMH 371-24  
 COUNTY: WAUSHARA  
 EXCHANGE: WAUPACA/LARSON  
 FIBER ROUTE: GLBT  
 PART #: 34 OF 40

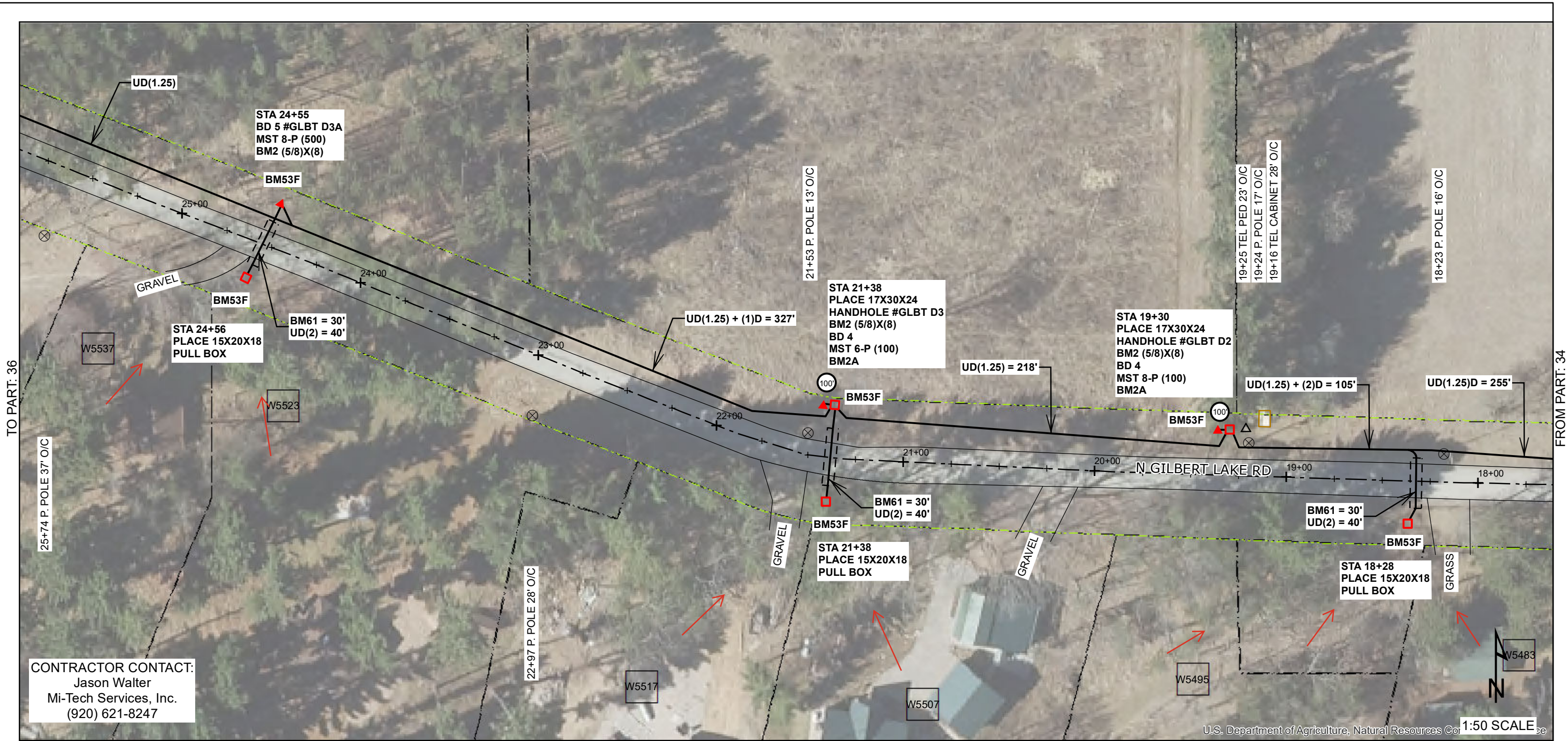

CONTRACTOR CONTACT:  
 Jason Walter  
 Mi-Tech Services, Inc.  
 (920) 621-8247

H.H OR PED NO.	BD		CABLE & CONDUIT						BM					BHF		MST		W		XZ	CUSTOMER	SEB	REVISED					
	BD 4	BD 5	BFO (MST) I	BFO (96) I	UD (2) D	UD (1.25) D	UD (1.25)+(1) D	UD (1.25)+2(-1) D	UD (1.25)+(2) D	60 (1) PD	60 (1.25) PD	60 (1.25)+(1) PD	MB	53 F	53	61	2A	2 (5/8)X (8)	15X20X18					17X30X24	6-P	8-P	BHF	BD
GLBT D2	1		76	460	40	255			105					2		70	1	1	1	1		100						CH 9/12/2024
GLBT D3	1		76	318	40	218								2		30	1	1	1	1	100							
GLBT D3A		1	413		40			327						2		30		1	1			500						
<b>TOTAL:</b>	<b>2</b>	<b>1</b>	<b>565</b>	<b>778</b>	<b>120</b>	<b>473</b>	<b>327</b>		<b>105</b>					<b>6</b>		<b>130</b>	<b>2</b>	<b>3</b>	<b>3</b>	<b>2</b>	<b>1</b>	<b>2</b>						

**DRAFT 9/12/2024**

RELEASED FOR CONT. DATE: \_\_\_\_\_  
 AS BUILT POSTED  
 STAKING / SCHEMATICS / MAPS / CPR'S /

**AMHERST TELEPHONE COMPANY**

TAX DISTRICT: \_\_\_\_\_  
 PROJECT: GILBERT LAKE SEGMENT  
 WORK ORDER: AMH 371-24  
 COUNTY: WAUSHARA  
 EXCHANGE: WAUPACA/LARSON  
 FIBER ROUTE: GLBT  
 PART #: 35 OF 40

TO PART: 37

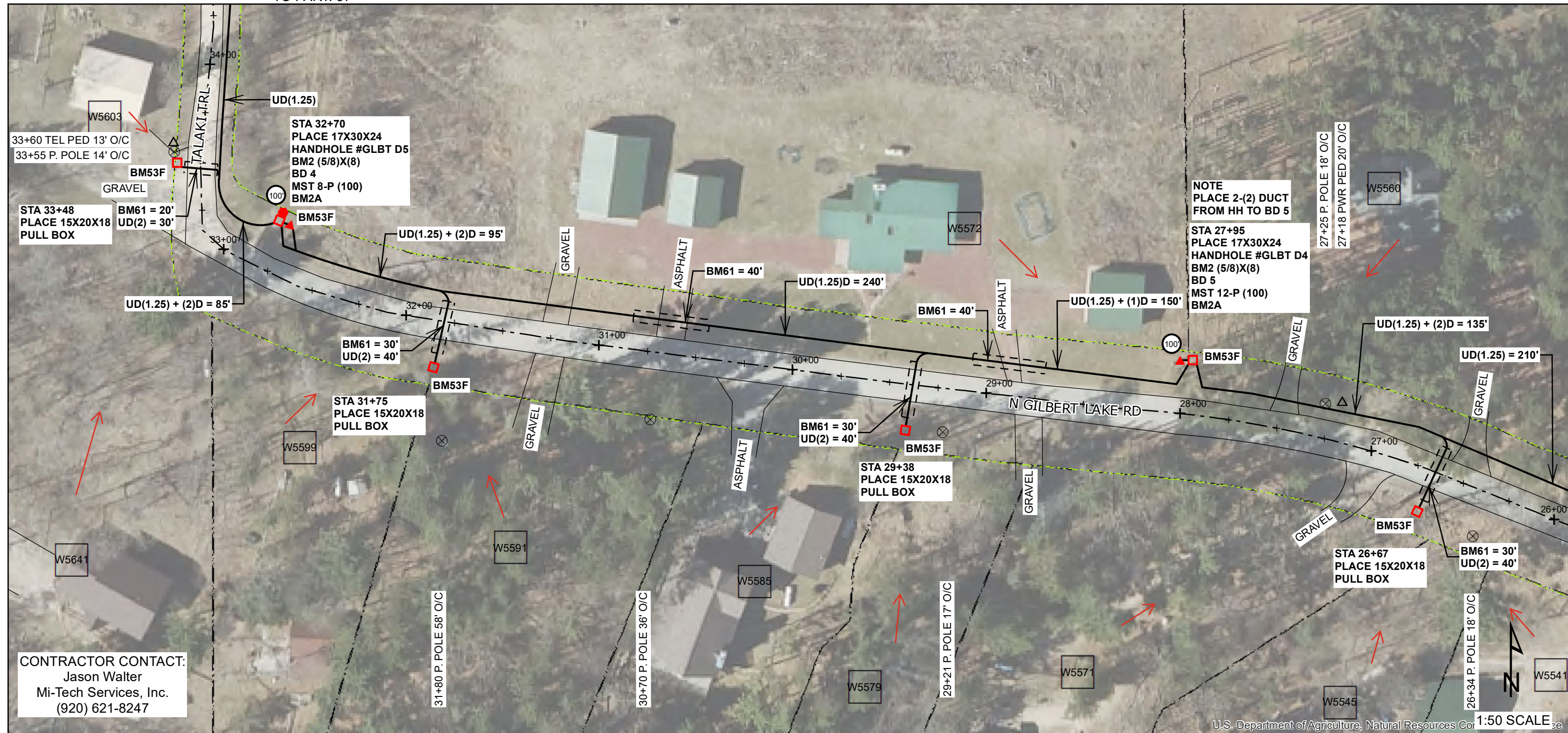

CONTRACTOR CONTACT:  
Jason Walter  
Mi-Tech Services, Inc.  
(920) 621-8247

U.S. Department of Agriculture, Natural Resources Conservation Service 1:50 SCALE

H.H OR PED NO.	BD		CABLE & CONDUIT							BM					BHF		MST		W		XZ	CUSTOMER	SEB	REVISED						
	BD 4	BD 5	BFO (MST) I	BFO (96) I	UD (2) D	UD 2-(1.25) D	UD (1.25) D	UD (1.25)+(1) D	UD (1.25)+(2) D	UD D	60 (1) PD	60 (1.25) PD	60 (1.25)+(1) PD	MB	53 F	53	61	2A	2 (5/8)X (8)	15X20X18					17X30X24	8-P	12-P	BHF	BD	
GLBT D4		1	76	772	80		210		135					3		60	1	1	2	1			100							CH 9/12/2024
GLBT D5	1		76	585	70		240		245					3		130	1	1	2	1			100							
TOTAL:	1	1	152	1357	150		450		380					6		190	2	2	4	2			1	1						

DRAFT 9/12/2024

RELEASED FOR CONT. DATE:

AS BUILT POSTED			
STAKING	SCHEMATICS	MAPS	CPR'S
/	/	/	/

AMHERST TELEPHONE COMPANY

TAX DISTRICT

PROJECT: GILBERT LAKE SEGMENT	EXCHANGE: WAUPACA/LARSON
WORK ORDER: AMH 371-24	FIBER ROUTE: GLBT
COUNTY: WAUSHARA	PART #: 36 OF 40

CONTRACTOR CONTACT:  
 Jason Walter  
 Mi-Tech Services, Inc.  
 (920) 621-8247

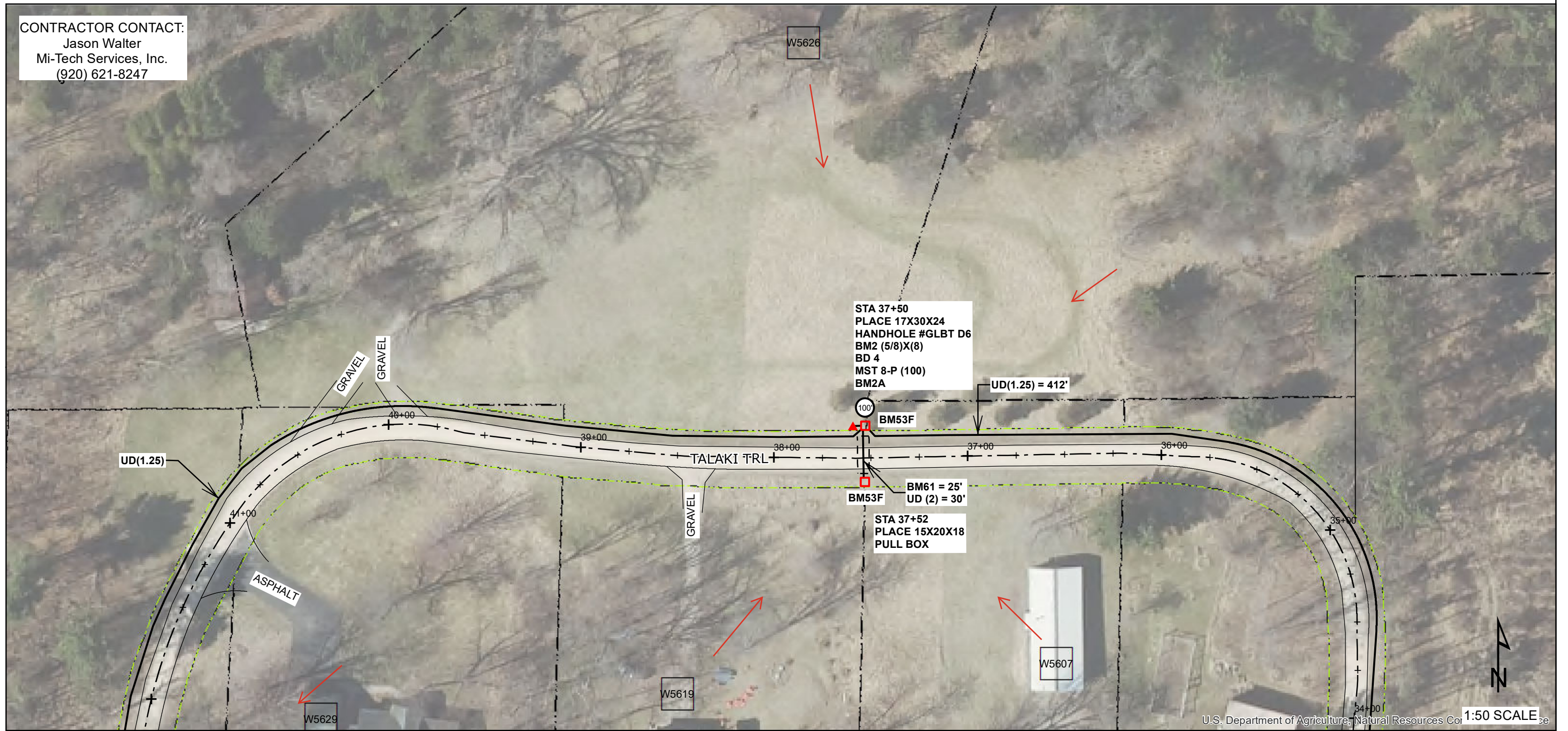

TO PART: 38

FROM PART: 36

H.H OR PED NO.	CABLE & CONDUIT									BM						BHF		MST		W		XZ	CUSTOMER	SEB	REVISED
	BD	BFO (MST) I	BFO (96) I	UD (1) D	UD (2) D	UD (1.25) D	UD (1.25)+(2) D	UD (1.25)+2-(1) D	UD D	60 (1) PD	60 (1.25) PD	60 (1.25)+(1) PD	MB	53 F	53	61	2A	2 (5/8)X (8)	15X20X18	17X30X24	4-P				
GLBT D6	1	76	597		30	412	85						2		25	1	1	1	1	100					CH 9/12/2024
<b>TOTAL:</b>	<b>1</b>	<b>76</b>	<b>597</b>		<b>30</b>	<b>412</b>	<b>85</b>						<b>2</b>		<b>25</b>	<b>1</b>	<b>1</b>	<b>1</b>	<b>1</b>	<b>1</b>					

**DRAFT 9/12/2024**

RELEASED FOR CONT. DATE:

AS BUILT POSTED			
STAKING /	SCHEMATICS /	MAPS /	CPR'S /

**AMHERST TELEPHONE COMPANY**

TAX DISTRICT

PROJECT: GILBERT LAKE SEGMENT	EXCHANGE: WAUPACA/LARSON
WORK ORDER: AMH 371-24	FIBER ROUTE: GLBT
COUNTY: WAUSHARA	PART #: 37 OF 40



CONTRACTOR CONTACT:  
Jason Walter  
Mi-Tech Services, Inc.  
(920) 621-8247

H.H OR PED NO.	BD		CABLE & CONDUIT								BM					BHF		MST			W	XZ	CUSTOMER	SEB	REVISED			
	BD 5	BD 4	BFO (MST) I	BFO (96) I	UD (1) D	UD (2) D	UD (1.25) D	UD (1.25)+(2) D	UD (1.25)+2-(1) D	UD (1.25)+3-(1) D	60 (1) PD	60 (1.25) PD	60 (1.25)+2-(2) PD	MB	53 F	53	61	2A	2 (5/8)X (8)	15X20X18	17X30X24	4-P	6-P	12-P	BD			BY/DATE
GLBT D7		1	76	615			515							1		30	1	1		1		100						CH 9/12/2024
GLBT D8	1		76	280		60						180		3		40	1	1	2	1			100					
GLBT D9		1	76	600		30	312	133					155	2		75	1	1	1	1		100						
TOTAL:	1	2	228	1495		90	827	133				180	155	6	145	3	3	3	3	3	1	1	1					

DRAFT 9/12/2024

RELEASED FOR CONT. DATE: AS BUILT POSTED  
STAKING / SCHEMATICS / MAPS / CPR'S /

AMHERST TELEPHONE COMPANY

TAX DISTRICT PROJECT: GILBERT LAKE SEGMENT EXCHANGE: WAUPACA/LARSON  
WORK ORDER: AMH 371-24 FIBER ROUTE: GLBT  
COUNTY: WAUSHARA PART #: 38 OF 40



CONTRACTOR CONTACT:  
 Jason Walter  
 Mi-Tech Services, Inc.  
 (920) 621-8247

U.S. Department of Agriculture, Natural Resources Co. 1:50 SCALE

H.H OR PED NO.	CABLE & CONDUIT									BM						BHF		MST		W		XZ	CUSTOMER	SEB	REVISED			
	BD 5	BFO (MST) I	BFO (96) I	UD (1) D	UD 2-(1) D	UD (1.25) D	UD (1.25)+(1) D	UD (1.25)+2-(1) D	UD D	60 (1) PD	60 (1.25) PD	60 (1.25)+(1) PD	MB	53 F	53	61	2A	2 (5/8) X (8)	30X48X24	24X36X24	4-P					6-P	BHF	BD
GLBT D8A	1	461		375										1				1				500						CH 9/12/2024
TOTAL:	1	461		375										1				1				1						

DRAFT 9/12/2024

RELEASED FOR CONT. DATE: AS BUILT POSTED  
 STAKING / SCHEMATICS / MAPS / CPR'S /

AMHERST TELEPHONE COMPANY

TAX DISTRICT

PROJECT: GILBERT LAKE SEGMENT EXCHANGE: WAUPACA/LARSON  
 WORK ORDER: AMH 371-24 FIBER ROUTE: GLBT  
 COUNTY: WAUSHARA PART #: 38A OF 40

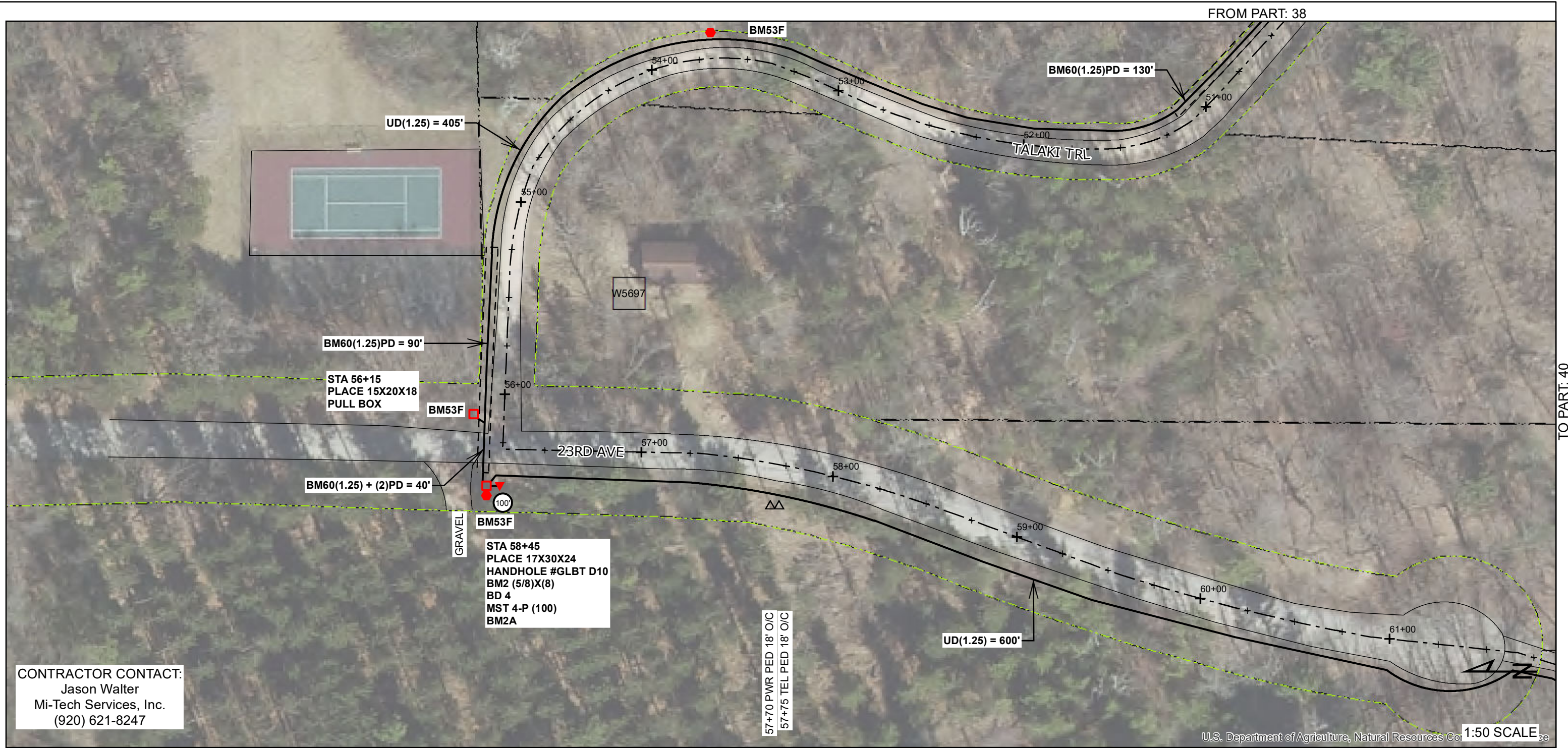

H.H OR PED NO.	CABLE & CONDUIT									BM							BHF		MST		W		XZ	CUSTOMER	SEB	REVISED		
	BD	BFO (MST) I	BFO (96) I	UD (1) D	UD 2-(1) D	UD (1.25) D	UD (1.25)+(1) D	UD (1.25)+2-(1) D	UD D	60 (1) PD	60 (1.25) PD	60 (1.25)+2) PD	MB	53 F	53	61	2A	2 (5/8)X (8)	15X20X18	17X30X24	4-P	6-P					BHF	BD
GLBT D10	1	76	800			405						220	75	3			1	1		1	100							CH 9/12/2024
TOTAL:	1	76	800			405						220	75	3			1	1		1	1							

<b>DRAFT 9/12/2024</b>	RELEASED FOR CONT. DATE:	AS BUILT POSTED				AMHERST TELEPHONE COMPANY	TAX DISTRICT	PROJECT: GILBERT LAKE SEGMENT		EXCHANGE: WAUPACA/LARSON	
		STAKING /	SCHEMATICS /	MAPS /	CPR'S /			WORK ORDER: AMH 371-24		FIBER ROUTE: GLBT	
		COUNTY: WAUSHARA		PART #: 39 OF 40							



TO PART: 32A

FROM PART: 39

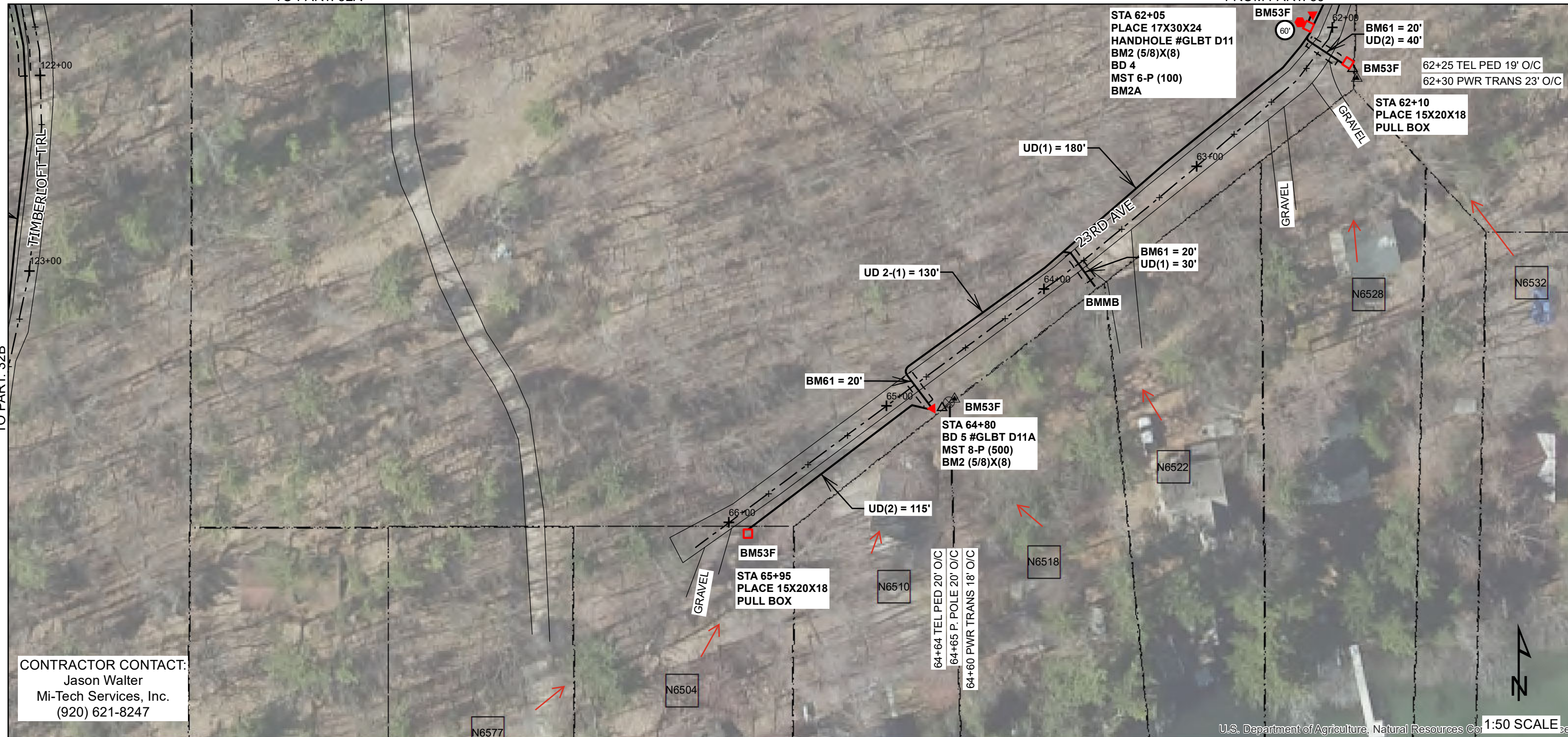

CONTRACTOR CONTACT:  
Jason Walter  
Mi-Tech Services, Inc.  
(920) 621-8247

U.S. Department of Agriculture, Natural Resources Co. 1:50 SCALE

H.H OR PED NO.	BD		CABLE & CONDUIT						BM					BHF		MST		W		XZ	CUSTOMER	SEB	REVISED					
	BD 4	BD 5	BFO (MST) I	BFO (96) I	UD 2-(1) D	UD (1.25) D	UD (2) D	UD (1) D	UD D	60 (1) PD	60 (1.25) PD	60 (1.25)+(1) PD	MB	53 F	53	61	2A	2 (5/8)X (8)	15X20X18					17X30X24	6-P	8-P	BHF	BD
GLBT D11	1		76	660		600	40							2		20	1	1	1	1	100							CH 9/12/2024
GLBT D11A		1	401		130		115	210					2	2	40		1	1	1			500						
<b>TOTAL:</b>	<b>1</b>	<b>1</b>	<b>477</b>	<b>660</b>	<b>130</b>	<b>600</b>	<b>155</b>	<b>210</b>					<b>2</b>	<b>4</b>	<b>60</b>	<b>1</b>	<b>2</b>	<b>2</b>	<b>1</b>	<b>1</b>	<b>1</b>	<b>1</b>						

DRAFT 9/12/2024

RELEASED FOR CONT. DATE: AS BUILT POSTED  
STAKING / SCHEMATICS / MAPS / CPR'S /

AMHERST TELEPHONE COMPANY

TAX DISTRICT PROJECT: GILBERT LAKE SEGMENT EXCHANGE: WAUPACA/LARSON  
WORK ORDER: AMH 371-24 FIBER ROUTE: GLBT  
COUNTY: WAUSHARA PART #: 40 OF 40